

SIX-MONTH SURVEILLANCE AHERA REPORT

**MORRILL MIDDLE SCHOOL
1970 MORRILL AVENUE
SAN JOSE, CA 95132**

**PREPARED FOR:
BERRYESSA UNION ELEMENTARY SCHOOL DISTRICT
1376 PIEDMONT ROAD
SAN JOSE, CA 95132**

**INSPECTED ON:
FEBRUARY 16, 2023**

HAZMAT DOC PROJECT #23-026

**PREPARED BY:
HAZMAT DOC
3080 OLCOTT STREET • SUITE D135
SANTA CLARA, CA 95054
Tel: 408.748.0055**

BERRYESSA UNION ELEMENTARY SCHOOL DISTRICT

MORRILL MIDDLE SCHOOL

**INSPECTED ON:
FEBRUARY 16, 2023**

INSPECTED BY:



Leland Kafeyan
Cal/OSHA Certified Site Surveillance Technician
Certification Number 06-4110

REPORTED BY:

Maheen B. Doctor

Maheen B. Doctor
Cal/OSHA Certified Asbestos Consultant
Certification Number 95-1798

CONTENTS

PART - I

LEGEND AND GLOSSARY OF TERMS

PART - II

AHERA REPORT A - LIST OF BUILDINGS

PART - III

AHERA REPORT B - SURVEY REPORT

PART - IV

HOMOGENEOUS MATERIALS REPORT

PART - V

FRIABLE LOCATIONS REPORT

PART - VI

NON-FRIABLE LOCATIONS REPORT

PART - VII

RECOMMENDATIONS REPORT

PART - VIII

SAMPLES REPORT

PART - IX

DAMAGE REPORT

PART - X

SITE MAPS

LEGEND

THE FOLLOWING IS A LIST OF ABBREVIATIONS USED IN THIS REPORT:

Asbestos Sample Types

AC	=	ACTINOLITE
AM	=	AMOSITE
AN	=	ANTHOPHYLLITE
CH	=	CHRYSOTILE
CR	=	CROCIDOLITE
TR	=	TREMOLITE
ND	=	NONE DETECTED
NS	=	NO SAMPLE

Measurements

APPROX.	=	APPROXIMATELY
EA	=	EACH
I	=	INCHES
LF	=	LINEAR FEET
N	=	NUMBER
O.D.	=	OUTSIDE DIAMETER
SF	=	SQUARE FEET
TBD	=	TO BE DETERMINED

LIST OF BUILDINGS AT

MORRILL MIDDLE SCHOOL

BUILDING NAME BUILDING USED AS (#FLOORS) CONSTRUCTION		BUILDING AREA (APPROXIMATE)
ADMINISTRATION AND LIBRARY PODS BUILDING - "MAIN BUILDING"		
Offices, Library, Hallways, Restrooms, Custodial Room, Storage Rooms (2) Wood, Metal, Plaster, Gypsum Wallboard System		13,000 SF
CLASSROOMS A1-A12, B1-B9, C1-C11 PODS BUILDING - "MAIN BUILDING"		
Classrooms, Workrooms (1) Wood, Metal, Plaster, Gypsum Wallboard System		31,000 SF
CLASSROOMS D1-D8 BUILDING		
Classrooms, Shops (1) Wood, Metal, Plaster, Gypsum Wallboard System		12,850 SF
CLASSROOMS P1-P2 PORTABLES BUILDING		
Classrooms (1) Wood, Metal, Plaster, Gypsum Wallboard System		1,440 SF
METAL STORAGE CONTAINERS		
Storage (1) Metal		384 SF
MULTI-PURPOSE, BOYS' & GIRLS' LOCKER ROOMS, AND MUSIC ROOM BUILDING		
Gym, Multi-Purpose Room, Kitchen, Coaches Offices, Restrooms, Classrooms (1) Wood, Metal, Plaster, Gypsum Wallboard System		13,500 SF
YOUTH CENTER BUILDING		
Youth Center (1) Wood, Metal, Plaster, Gypsum Wallboard System		27,500 SF
Total Number Of Buildings : 7		(Approximate) Total Sq Ft. : 99,674
End Of Report, Total Of 1 Pages		

SURVEY REPORT FOR

MORRILL MIDDLE SCHOOL

BUILDING NAME

LOCATION

MATERIAL TYPE

QTY (APPROXIMATE)

COMMENTS

SAMPLE NO.	ASBESTOS CONTENT	ASBESTOS NAME	ASBESTOS CODE
------------	------------------	---------------	---------------

ADMINISTRATION AND LIBRARY PODS BUILDING - "MAIN BUILDING"

ADMINISTRATION AND LIBRARY PODS BUILDING - "MAIN BUILDING"

03/09/2007 BUILDING NOTES:

03/09/2007 Building Name changed from MAIN BUILDING to ADMINISTRATION AND LIBRARY PODS BUILDING - "MAIN BUILDING".

ADMINISTRATION AND LIBRARY PODS BUILDING - "MAIN BUILDING"

ADMIN OFFICES, HALLWAY AND LIBRARY AND 2ND FLOOR LOUNGE ROOM

CARPET MASTIC

10,750 SF

08/09/2018 Mastic/Adhesive for Gray-Black Carpet. This Material is in GOOD condition as of this date.

02/07/2019 This Material is unchanged as of this date.

08/15/2019 This Material is unchanged as of this date.

01/30/2020 This Material is unchanged as of this date.

08/31/2020 This Material is unchanged as of this date.

02/11/2021 This Material is unchanged as of this date.

08/12/2021 This Material is unchanged as of this date.

02/24/2022 This Material is unchanged as of this date.

08/18/2022 This Material is unchanged as of this date.

02/16/2023 This Material is unchanged as of this date.

18-127AAA	NEW	NONE DETECTED	(ND)
-----------	-----	---------------	--------

ADMINISTRATION AND LIBRARY PODS BUILDING - "MAIN BUILDING"

ADMINISTRATION OFFICE AND LIBRARY

WINDOW SEALANT

08/09/2017 Putty/Sealant on Interior side of Exterior Windows. Sample Collected 17-172-A11, Area A, Office A101, (North) Window Sealant. Sample Collected 17-172-A12, Area A, Office A105 (West), Window Sealant. Sample Collected 17-172-B43, Area B, Library B120 (East Entryway), Window Sealant. Sample Collected 17-172-B44, Area B, Library B120 (North Entryway), Window Sealant. Sample Collected 17-172-B45, Area B, Office B121A, Window Sealant. Sample Collected 17-172-B46, Area B, Production Room, Window Sealant.

SURVEY REPORT FOR

MORRILL MIDDLE SCHOOL

BUILDING NAME

LOCATION

MATERIAL TYPE

QTY (APPROXIMATE)

COMMENTS

SAMPLE NO.	ASBESTOS CONTENT	ASBESTOS NAME	ASBESTOS CODE
02/07/2019	This Material is unchanged as of this date.		
08/15/2019	This Material is unchanged as of this date.		
01/30/2020	This Material is unchanged as of this date.		
08/31/2020	This Material is unchanged as of this date.		
02/11/2021	This Material is unchanged as of this date.		
08/12/2021	This Material is unchanged as of this date.		
02/24/2022	This Material is unchanged as of this date.		
08/18/2022	This Material is unchanged as of this date.		
02/16/2023	This Material is unchanged as of this date.		
17-172-A11	ND	NONE DETECTED	(ND)
17-172-A12	ND	NONE DETECTED	(ND)
17-172-B43	ND	NONE DETECTED	(ND)
17-172-B44	ND	NONE DETECTED	(ND)
17-172-B45	ND	NONE DETECTED	(ND)
17-172-B46	ND	NONE DETECTED	(ND)

ADMINISTRATION AND LIBRARY PODS BUILDING - "MAIN BUILDING"

ADMINISTRATION STORAGE ROOM

CARPET MASTIC

40 SF

09/16/2015	Mastic/Adhesive for Gray Carpet. This Material is in GOOD condition as of this date.		
08/09/2017	Sample Collected 17-172-A07, Area A, Office A108, Adhesive for Carpet. Sample Collected 17-172-A09, Area A, Corridor 113, Adhesive for Carpet.		
08/09/2018	Material Re-assessed. This area was re-carpeted along with the rest of the Building. Material may exist under new Carpet. No other changes as of this date.		
02/07/2019	This Material is unchanged as of this date.		
08/15/2019	This Material is unchanged as of this date.		
01/30/2020	This Material is unchanged as of this date.		
08/31/2020	This Material is unchanged as of this date.		
02/11/2021	This Material is unchanged as of this date.		

SURVEY REPORT FOR

MORRILL MIDDLE SCHOOL

BUILDING NAME

LOCATION

MATERIAL TYPE

QTY (APPROXIMATE)

COMMENTS

SAMPLE NO.	ASBESTOS CONTENT	ASBESTOS NAME	ASBESTOS CODE
------------	------------------	---------------	---------------

08/12/2021 This Material is unchanged as of this date.

02/24/2022 This Material is unchanged as of this date.

08/18/2022 This Material is unchanged as of this date.

02/16/2023 This Material is unchanged as of this date.

17-172-A07	ND	NONE DETECTED	(ND)
------------	----	---------------	--------

17-172-A09	ND	NONE DETECTED	(ND)
------------	----	---------------	--------

ADMINISTRATION AND LIBRARY PODS BUILDING - "MAIN BUILDING"

ALL OFFICES, HALLWAYS, WORK ROOM, AND TEACHERS' LOUNGE

SUSPENDED CEILING TILE

3,700 SF

09/09/2005 2'X2' and 2'X4' Suspended Ceiling Tile. This Material is in GOOD condition as of this date. Tiles are White with a Sand texture Wallboard Panels, except in the Lobby and Secretaries Area where the Tiles are White with a Pitted Mark form pattern (Original entry updated 03/18/15).

04/18/2008 2 Tiles are Water Damaged in the Health Office. 1 Tile is loose and 1 Tile is broken in the Staff Lounge. This Material is in FAIR condition as of this date.

05/12/2009 <5% Physical Damage remains unchanged as of this date.

09/08/2009 Material remains in <5% Physical Damage and <10% Water Damage. This Material is unchanged as of this date.

09/02/2010 Location Description changed from 'ALL OFFICES, HALLWAYS, AND WORK ROOM' to 'ALL OFFICES, HALLWAYS, WORK ROOM, AND TEACHER'S LOUNGE'. Additional Damage - in the form of 1 Tile Broken at Teachers' Lounge. No other changes as of this date.

03/18/2015 Tiles are White with a Sand texture Wallboard Panels, except in the Lobby and Secretaries area where the Tiles are White with a Pitted Mark form pattern. Original Entry updated. This Material is unchanged as of this date.

09/16/2015 Additional Damage and Partial Repairs observed. Health Office has 1 Tile Physically Damaged; Counselor's Room has 2 Tiles Physically Damaged and Speech Room has 1 Tile Water Damaged. Staff Lounge's previous Damages have been Repaired. No other changes as of this date.

08/09/2017 Additional Damage Observed. 2 Cracked Tiles in Admin Area. No other changes as of this date.

08/09/2017 Sample Collected 17-172-A03, Area A, Storage Room A103, 2'x4' Suspended Ceiling Tile. Sample Collected 17-172-B07, Area B, Mezzanine, Storage Room B123A, 2'x4' Suspended Ceiling Tile. Sample Collected 17-172-B08, Area B, Mezzanine, Storage Room B123A, 2'x4' Suspended Ceiling Tile. Sample Collected 17-172-B09, Area B, Mezzanine, Storage Room B123A, 2'x4' Suspended Ceiling Tile.

08/09/2018 Material Re-assessed. Damaged Tiles have been Replaced. Material condition has changed from FAIR to GOOD. No other changes as of this date.

SF= Sq. Ft, I=Inches, LF=Linear Ft., N=Number, EA=Each

HazMat Doc. All Rights Reserved.

3

HazMat Doc

AHERA Report B - Survey

SURVEY REPORT FOR

MORRILL MIDDLE SCHOOL

BUILDING NAME

LOCATION

MATERIAL TYPE

QTY (APPROXIMATE)

COMMENTS

SAMPLE NO.	ASBESTOS CONTENT	ASBESTOS NAME	ASBESTOS CODE
02/07/2019	This Material is unchanged as of this date.		
08/15/2019	This Material is unchanged as of this date.		
01/30/2020	This Material is unchanged as of this date.		
08/31/2020	Damage Observed. <5% Physical Damage in the form of 2 Tiles with Scrapes on their sides in Classroom B12. Material condition changed from GOOD to FAIR overall. Friability updated from Non-Friable to Friable. No other changes as of this date.		
02/11/2021	This Material is unchanged as of this date.		
08/12/2021	This Material is unchanged as of this date.		
02/24/2022	This Material is unchanged as of this date.		
08/18/2022	This Material is unchanged as of this date.		
02/16/2023	This Material is unchanged as of this date.		
17-172-A03	ND	NONE DETECTED	(ND)
17-172-B07	ND	NONE DETECTED	(ND)
17-172-B08	ND	NONE DETECTED	(ND)
17-172-B09	ND	NONE DETECTED	(ND)

ADMINISTRATION AND LIBRARY PODS BUILDING - "MAIN BUILDING"

COMPUTER CLERK ROOM

ASBESTOS CEMENT WALL PANEL

40 SF

09/09/2005	Asbestos Cement Wall Panels. This Material is in GOOD condition as of this date.		
10/16/2008	Damage Observed. <5% Physical Damage - in the form of One Panel with 1 hole. No other changes as of this date.		
05/12/2009	<5% Physical Damage remains in FAIR condition and is unchanged as of this date.		
02/07/2019	This Material is unchanged as of this date.		
08/15/2019	This Material is unchanged as of this date.		
01/30/2020	This Material is unchanged as of this date.		
08/31/2020	This Material is unchanged as of this date.		
02/11/2021	This Material is unchanged as of this date.		

SURVEY REPORT FOR

MORRILL MIDDLE SCHOOL

BUILDING NAME

LOCATION

MATERIAL TYPE

QTY (APPROXIMATE)

COMMENTS

SAMPLE NO.	ASBESTOS CONTENT	ASBESTOS NAME	ASBESTOS CODE
------------	------------------	---------------	---------------

08/12/2021 This Material is unchanged as of this date.

02/24/2022 This Material is unchanged as of this date.

08/18/2022 This Material is unchanged as of this date.

02/16/2023 This Material is unchanged as of this date.

05-212AAA	ASSUMED	NO SAMPLE	(NS)
-----------	---------	-----------	--------

ADMINISTRATION AND LIBRARY PODS BUILDING - "MAIN BUILDING"

ENTIRE BUILDING

BASEBOARD MASTIC

1,840 SF

08/09/2018 Mastic/Adhesive for 4" and 6" Dark-Brown and Black Baseboard (Original Entry Updated 8/18/22). This Material is in GOOD condition as of this date.

02/07/2019 This Material is unchanged as of this date.

08/15/2019 This Material is unchanged as of this date.

01/30/2020 This Material is unchanged as of this date.

08/31/2020 This Material is unchanged as of this date.

02/11/2021 This Material is unchanged as of this date.

08/12/2021 This Material is unchanged as of this date.

02/24/2022 This Material is unchanged as of this date.

08/18/2022 Material Re-Assessed. Material not observed, Material may exist behind current 4" and 6" Dark-Brown and Black Baseboard. No other changes as of this date.

02/16/2023 This Material is unchanged as of this date.

18-127AAA	NEW	NONE DETECTED	(ND)
-----------	-----	---------------	--------

ADMINISTRATION AND LIBRARY PODS BUILDING - "MAIN BUILDING"

ENTIRE BUILDING

FIRE DOOR CORE INSULATION

735 SF

02/24/2022 Fire Door Core Insulation. (35 EA Doors). This Material is in GOOD condition as of this date35

08/18/2022 This Material is unchanged as of this date.

02/16/2023 This Material is unchanged as of this date.

SF=Sq. Ft, I=Inches, LF=Linear Ft., N=Number, EA=Each

HazMat Doc. All Rights Reserved.

SURVEY REPORT FOR

MORRILL MIDDLE SCHOOL

BUILDING NAME

LOCATION

MATERIAL TYPE

QTY (APPROXIMATE)

COMMENTS

SAMPLE NO.	ASBESTOS CONTENT	ASBESTOS NAME	ASBESTOS CODE
22-025.NS	ASSUMED	NO SAMPLE	(NS)

ADMINISTRATION AND LIBRARY PODS BUILDING - "MAIN BUILDING"

ENTIRE BUILDING

SMOOTH WALL MISCELLANEOUS

43,600 SF

09/09/2005	Gypsum Wallboard System, Walls and Ceilings. Material exists above false Ceiling (Suspended Ceiling Tile). Approximately 40 SF is Damaged in Custodial Office. This Material is in FAIR condition overall as of this date.
05/12/2009	<5% Physical Damage remains in FAIR condition and is unchanged as of this date.
09/16/2015	Additional Damages observed. The Administration Storage Room has 1/2 SF of Physical Damage and Speech Room has 10 SF of Water Damage. No other changes as of this date.
09/14/2016	Partial Repairs Observed. Speech Room 11 is now Counselor's Room. Damage repaired in Speech Room. No other changes as of this date.
03/31/2017	Additional Damage Observed. Water Stains present in Conference Room (formally Speech Room 11). No other changes as of this date.
08/09/2017	Sample Collected 17-172-A02, Area A, Boy's Restroom A112, Drywall Board. Sample Collected 17-172-B03, Area B, Mezzanine Level, Electrical Room, Drywall Board. Sample Collected 17-172-B05-Joint Tape, Area B, Mezzanine, Level Roof Access, Joint Tape and Mud for Drywall Board System. Sample Collected 17-172-B05-Mud, Area B, Mezzanine, Level Roof Access, Joint Tape and Mud for Drywall Board System. Sample Collected 17-172-B06, Area B, Mezzanine Level, Electrical Room, Drywall Board. Sample Collected 17-172-B23-Mud, Area B, Storage Room B125, Joint Tape and Mud for Drywall Board. Sample Collected 17-172-B24, Area B, Storage Room B125, Drywall Board.
08/30/2017	Partial Repairs and Additional Damage Observed. Repairs Observed. Conference no longer has Water Stains present. Custodial Office Damage has been Repaired. Damage Observed. Corner of the Wall in the Custodial Office has 2 SF of Physical Damage. No other Damages as of this date.
02/07/2019	This Material is unchanged as of this date.
08/15/2019	This Material is unchanged as of this date.
01/30/2020	This Material is unchanged as of this date.
08/31/2020	This Material is unchanged as of this date.
02/11/2021	This Material is unchanged as of this date.
08/12/2021	This Material is unchanged as of this date.
02/24/2022	This Material is unchanged as of this date.
08/18/2022	This Material is unchanged as of this date.

SURVEY REPORT FOR

MORRILL MIDDLE SCHOOL

BUILDING NAME

LOCATION

MATERIAL TYPE

QTY (APPROXIMATE)

COMMENTS

SAMPLE NO.	ASBESTOS CONTENT	ASBESTOS NAME	ASBESTOS CODE
------------	------------------	---------------	---------------

02/16/2023 This Material is unchanged as of this date.

17-172-A02	ND	NONE DETECTED	(ND)
17-172-B03	ND	NONE DETECTED	(ND)
17-172-B05-Joint	ND	NONE DETECTED	(ND)
17-172-B05-Mud	ND	NONE DETECTED	(ND)
17-172-B06	ND	NONE DETECTED	(ND)
17-172-B23-Mud	2	CHRYSTOLE	(CH)
17-172-B24	ND	NONE DETECTED	(ND)

ADMINISTRATION AND LIBRARY PODS BUILDING - "MAIN BUILDING"

ENTIRE BUILDING

SMOOTH WALL SURFACING

43,600 SF

09/09/2005 Skim Coat for Gypsum Wallboard System, Walls and Ceilings. Approximately 40 SF is damaged in Custodial Office. This Material is in FAIR condition as of this date.

05/12/2009 <5% Physical Damage remains in FAIR condition and is unchanged as of this date.

09/16/2015 Additional Damages observed. The Administration Storage Room has 1/2 SF of Physical Damage and Speech Room has 10 SF of Water Damage. No other changes as of this date.

09/14/2016 Partial Repairs observed. Speech Room 11 is now Counselor's Room. Damage repaired in Speech Room. No other changes as of this date.

03/31/2017 Additional Damage Observed. Water Stains present in Conference Room (formally Speech Room 11). No other changes as of this date.

08/09/2017 Sample Collected 17-172-A01-Skim Coat, Area A, Boy's Restroom A112, Skim Coat and Joint Mud for Drywall Board. Sample Collected 17-172-B01, Area B, Mezzanine, Level Electrical Room, Skim Coat Paint for Drywall Board System. Sample Collected 17-172-B02-Joint Tape, Area B, Mezzanine, Level Electrical Room, Joint Tape for Drywall Board System. Sample Collected 17-172-B02-Mud, Area B, Mezzanine, Level Electrical Room, Mud for Drywall Board System. Sample Collected 17-172-B04, Area B, Mezzanine, Level Roof Access, Skim Coat Paint for Drywall Board System. Sample Collected 17-172-B22, Area B, Storage Room B125, Skim Coat Paint for Drywall Board System.

08/30/2017 Partial Repairs and Additional Damage Observed. Repairs Observed. Conference no longer has Water Stains present. Custodial Office Damage has been Repaired. Damage Observed. Corner of the Wall in the Custodial Office has 2 SF of Physical Damage. No other Damages as of this date.

02/07/2019 This Material is unchanged as of this date.

08/15/2019 This Material is unchanged as of this date.

01/30/2020 This Material is unchanged as of this date.

08/31/2020 This Material is unchanged as of this date.

SURVEY REPORT FOR

MORRILL MIDDLE SCHOOL

BUILDING NAME

LOCATION

MATERIAL TYPE

QTY (APPROXIMATE)

COMMENTS

SAMPLE NO.	ASBESTOS CONTENT	ASBESTOS NAME	ASBESTOS CODE
------------	------------------	---------------	---------------

02/11/2021 This Material is unchanged as of this date.

08/12/2021 This Material is unchanged as of this date.

02/24/2022 This Material is unchanged as of this date.

08/18/2022 This Material is unchanged as of this date.

02/16/2023 This Material is unchanged as of this date.

17-172-A01-Skim	ND	NONE DETECTED	(ND)
17-172-B01	ND	NONE DETECTED	(ND)
17-172-B02-Joint	ND	NONE DETECTED	(ND)
17-172-B02-Mud	2	CHRYSTILE	(CH)
17-172-B04	ND	NONE DETECTED	(ND)
17-172-B22	2	CHRYSTILE	(CH)

ADMINISTRATION AND LIBRARY PODS BUILDING - "MAIN BUILDING"

ENTIRE BUILDING (EXCEPT HEALTH OFFICE), AND RESTROOMS

BASEBOARD MASTIC

1,800 LF

09/09/2005 Mastic/Adhesive for 4" and 6" Dark-Brown and Black Baseboard (Original Entry Updated 8/18/22). This Material is in GOOD condition as of this date.

08/25/2006 Locaton changed from Entire Building to Entire Building Except Health Office. No other changes as of this date.

09/02/2010 Location Description changed from 'ENTIRE BUILDING EXCEPT HEALTH OFFICE' to 'ENTIRE BUILDING (EXCEPT HEALTH OFFICE), AND RESTROOMS'. No other changes as of this date.

08/09/2017 Sample Collected 17-172-A06, Area A, Storage Room A103, Adhesive for 4" Baseboard. Sample Collected 17-172-A08, Area A, Office A108, Adhesive for 4" Baseboard. Sample Collected 17-172-A10, Area A, Corridor 113, Adhesive for 4" Baseboard. Sample Collected 17-172-B10, Area B, Library B120, Adhesive for 4" Baseboard. Sample Collected 17-172-B14, Area B, Library B120, Adhesive for 4" Baseboard.

02/07/2019 This Material is unchanged as of this date.

08/15/2019 This Material is unchanged as of this date.

01/30/2020 This Material is unchanged as of this date.

08/31/2020 This Material is unchanged as of this date.

02/11/2021 This Material is unchanged as of this date.

08/12/2021 This Material is unchanged as of this date.

SURVEY REPORT FOR

MORRILL MIDDLE SCHOOL

BUILDING NAME

LOCATION

MATERIAL TYPE

QTY (APPROXIMATE)

COMMENTS

SAMPLE NO.	ASBESTOS CONTENT	ASBESTOS NAME	ASBESTOS CODE
------------	------------------	---------------	---------------

02/24/2022 This Material is unchanged as of this date.

08/18/2022 Material Re-Assessed. Material not observed, Material may exist behind current 4" and 6" Dark-Brown and Black Baseboard. No other changes as of this date.

02/16/2023 This Material is unchanged as of this date.

17-172-A06	ND	NONE DETECTED	(ND)
17-172-A08	ND	NONE DETECTED	(ND)
17-172-A10	ND	NONE DETECTED	(ND)
17-172-B10	ND	NONE DETECTED	(ND)
17-172-B14	ND	NONE DETECTED	(ND)

ADMINISTRATION AND LIBRARY PODS BUILDING - "MAIN BUILDING"

EXTERIOR

SEALANT

800 LF

10/16/2008 Sealant/Caulking for Exterior Windows. This Material is in GOOD condition as of this date.

02/07/2019 This Material is unchanged as of this date.

08/15/2019 This Material is unchanged as of this date.

01/30/2020 This Material is unchanged as of this date.

08/31/2020 This Material is unchanged as of this date.

02/11/2021 This Material is unchanged as of this date.

08/12/2021 This Material is unchanged as of this date.

02/24/2022 This Material is unchanged as of this date.

08/18/2022 This Material is unchanged as of this date.

02/16/2023 This Material is unchanged as of this date.

08-241AAA	ASSUMED	NO SAMPLE	(NS)
-----------	---------	-----------	--------

ADMINISTRATION AND LIBRARY PODS BUILDING - "MAIN BUILDING"

EXTERIOR RESTROOM WALLS (STUDENT RESTROOMS)

FELT/PAPER LINER

350 SF

05/12/2009 Paper Material under Stucco on Exterior Walls. This Material is in GOOD condition as of this date.

SURVEY REPORT FOR

MORRILL MIDDLE SCHOOL

BUILDING NAME

LOCATION

MATERIAL TYPE

QTY (APPROXIMATE)

COMMENTS

SAMPLE NO.	ASBESTOS CONTENT	ASBESTOS NAME	ASBESTOS CODE
02/07/2019	This Material is unchanged as of this date.		
08/15/2019	This Material is unchanged as of this date.		
01/30/2020	This Material is unchanged as of this date.		
08/31/2020	This Material is unchanged as of this date.		
02/11/2021	This Material is unchanged as of this date.		
08/12/2021	This Material is unchanged as of this date.		
02/24/2022	This Material is unchanged as of this date.		
08/18/2022	This Material is unchanged as of this date.		
02/16/2023	This Material is unchanged as of this date.		
09-098AAA	ASSUMED	NO SAMPLE	(NS)

ADMINISTRATION AND LIBRARY PODS BUILDING - "MAIN BUILDING"

EXTERIOR RESTROOM WALLS (STUDENT RESTROOMS)

ROUGH WALL

350 SF

05/12/2009	Stucco on Exterior Walls. This Material is in GOOD condition as of this date.		
02/07/2019	This Material is unchanged as of this date.		
08/15/2019	This Material is unchanged as of this date.		
01/30/2020	This Material is unchanged as of this date.		
08/31/2020	This Material is unchanged as of this date.		
02/11/2021	This Material is unchanged as of this date.		
08/12/2021	This Material is unchanged as of this date.		
02/24/2022	This Material is unchanged as of this date.		
08/18/2022	This Material is unchanged as of this date.		
02/16/2023	This Material is unchanged as of this date.		

09-098AAA	ASSUMED	NO SAMPLE	(NS)
-----------	---------	-----------	--------

SURVEY REPORT FOR

MORRILL MIDDLE SCHOOL

BUILDING NAME

LOCATION

MATERIAL TYPE

QTY (APPROXIMATE)

COMMENTS

SAMPLE NO.	ASBESTOS CONTENT	ASBESTOS NAME	ASBESTOS CODE
------------	------------------	---------------	---------------

ADMINISTRATION AND LIBRARY PODS BUILDING - "MAIN BUILDING"

EXTERIOR RESTROOM WALLS (STUDENT RESTROOMS)

SMOOTH WALL SURFACING

350 SF

05/12/2009	Skim Coat for Stucco on Exterior Walls. This Material is in GOOD condition as of this date.
08/09/2017	Sample Collected 17-172-A01-Skim Coat, Area A, Boy's Restroom A112, Skim Coat and Joint Mud for Drywall Board.
02/07/2019	This Material is unchanged as of this date.
08/15/2019	This Material is unchanged as of this date.
01/30/2020	This Material is unchanged as of this date.
08/31/2020	This Material is unchanged as of this date.
02/11/2021	This Material is unchanged as of this date.
08/12/2021	This Material is unchanged as of this date.
02/24/2022	This Material is unchanged as of this date.
08/18/2022	This Material is unchanged as of this date.
02/16/2023	This Material is unchanged as of this date.

09-098AAA	ASSUMED	NO SAMPLE	(NS)
17-172-A01-Skim	ND	NONE DETECTED	(ND)

ADMINISTRATION AND LIBRARY PODS BUILDING - "MAIN BUILDING"

EXTERIOR WALKWAYS AND OVERHANGS

FELT/PAPER LINER

2,500 SF

05/12/2009	Paper Material under Stucco on Exterior Walkways and Overhangs. This Material is in GOOD condition as of this date.
02/07/2019	This Material is unchanged as of this date.
08/15/2019	This Material is unchanged as of this date.
01/30/2020	This Material is unchanged as of this date.
08/31/2020	This Material is unchanged as of this date.
02/11/2021	This Material is unchanged as of this date.

SURVEY REPORT FOR

MORRILL MIDDLE SCHOOL

BUILDING NAME

LOCATION

MATERIAL TYPE

QTY (APPROXIMATE)

COMMENTS

SAMPLE NO.	ASBESTOS CONTENT	ASBESTOS NAME	ASBESTOS CODE
------------	------------------	---------------	---------------

08/12/2021 This Material is unchanged as of this date.

02/24/2022 This Material is unchanged as of this date.

08/18/2022 This Material is unchanged as of this date.

02/16/2023 This Material is unchanged as of this date.

09-098AAA	ASSUMED	NO SAMPLE	(NS)
-----------	---------	-----------	--------

ADMINISTRATION AND LIBRARY PODS BUILDING - "MAIN BUILDING"

EXTERIOR WALKWAYS AND OVERHANGS

ROUGH WALL

2,500 SF

05/12/2009 Stucco on Exterior Walkways and Overhangs. This Material is in GOOD condition as of this date.

02/07/2019 This Material is unchanged as of this date.

08/15/2019 This Material is unchanged as of this date.

01/30/2020 This Material is unchanged as of this date.

08/31/2020 This Material is unchanged as of this date.

02/11/2021 This Material is unchanged as of this date.

08/12/2021 This Material is unchanged as of this date.

02/24/2022 This Material is unchanged as of this date.

08/18/2022 This Material is unchanged as of this date.

02/16/2023 This Material is unchanged as of this date.

09-098AAA	ASSUMED	NO SAMPLE	(NS)
-----------	---------	-----------	--------

ADMINISTRATION AND LIBRARY PODS BUILDING - "MAIN BUILDING"

EXTERIOR WALKWAYS AND OVERHANGS

ROUGH WALL SURFACING

2,500 SF

05/12/2009 Skim Coat for Stucco on Exterior Walkways and Overhangs. This Material is in GOOD condition as of this date.

02/07/2019 This Material is unchanged as of this date.

08/15/2019 This Material is unchanged as of this date.

SURVEY REPORT FOR

MORRILL MIDDLE SCHOOL

BUILDING NAME

LOCATION

MATERIAL TYPE

QTY (APPROXIMATE)

COMMENTS

SAMPLE NO.	ASBESTOS CONTENT	ASBESTOS NAME	ASBESTOS CODE
01/30/2020	This Material is unchanged as of this date.		
08/31/2020	This Material is unchanged as of this date.		
02/11/2021	This Material is unchanged as of this date.		
08/12/2021	This Material is unchanged as of this date.		
02/24/2022	This Material is unchanged as of this date.		
08/18/2022	This Material is unchanged as of this date.		
02/16/2023	This Material is unchanged as of this date.		

09-098AAA	ASSUMED	NO SAMPLE	(NS)
-----------	---------	-----------	--------

ADMINISTRATION AND LIBRARY PODS BUILDING - "MAIN BUILDING"

F.I.S.

VINYL SHEETING

900 SF

02/07/2019	Gray/Light Brown Vinyl Floor Sheeting. This Material is in GOOD condition as of this date.		
08/15/2019	This Material is unchanged as of this date.		
01/30/2020	This Material is unchanged as of this date.		
08/31/2020	This Material is unchanged as of this date.		
02/11/2021	This Material is unchanged as of this date.		
08/12/2021	This Material is unchanged as of this date.		
02/24/2022	This Material is unchanged as of this date.		
08/18/2022	This Material is unchanged as of this date.		
02/16/2023	This Material is unchanged as of this date.		

19-011AAA	NEW	NO SAMPLE	(NS)
-----------	-----	-----------	--------

ADMINISTRATION AND LIBRARY PODS BUILDING - "MAIN BUILDING"

F.I.S.

VINYL SHEETING BACKING PAPER/MASTIC

900 SF

02/07/2019	Backing Paper/Adhesive for Gray/Light Brown Vinyl Floor Sheeting. This Material is in GOOD condition as of this date.		
------------	---	--	--

SURVEY REPORT FOR

MORRILL MIDDLE SCHOOL

BUILDING NAME

LOCATION

MATERIAL TYPE

QTY (APPROXIMATE)

COMMENTS

SAMPLE NO.	ASBESTOS CONTENT	ASBESTOS NAME	ASBESTOS CODE
08/15/2019	This Material is unchanged as of this date.		
01/30/2020	This Material is unchanged as of this date.		
08/31/2020	This Material is unchanged as of this date.		
02/11/2021	This Material is unchanged as of this date.		
08/12/2021	This Material is unchanged as of this date.		
02/24/2022	This Material is unchanged as of this date.		
08/18/2022	This Material is unchanged as of this date.		
02/16/2023	This Material is unchanged as of this date.		
19-011AAA	NEW	NO SAMPLE	(NS)

ADMINISTRATION AND LIBRARY PODS BUILDING - "MAIN BUILDING"

FOUR OFFICES, STORAGE ROOM OF LIBRARY, AND LIBRARY

PRESSED WOOD WALL PANEL

2,700 SF

03/09/2007	4'x8' Pressed Wood Wall Panel, (with Vinyl Wall Cover). Entry split from ' 4'X8' Vinyl Covered Pressed Wood Wall Panels entry. This Material is in GOOD condition as of this date.		
08/07/2017	Sample Collected 17-172-B28, Area B, Storage B120B, Paint Texture on Wood Demising Walls.		
02/07/2019	This Material is unchanged as of this date.		
08/15/2019	This Material is unchanged as of this date.		
01/30/2020	This Material is unchanged as of this date.		
08/31/2020	This Material is unchanged as of this date.		
02/11/2021	This Material is unchanged as of this date.		
08/12/2021	This Material is unchanged as of this date.		
02/24/2022	This Material is unchanged as of this date.		
08/18/2022	This Material is unchanged as of this date.		
02/16/2023	This Material is unchanged as of this date.		

07-041AAA	ASSUMED	NO SAMPLE	(NS)
17-172-B28	ND	NONE DETECTED	(ND)

SURVEY REPORT FOR

MORRILL MIDDLE SCHOOL

BUILDING NAME

LOCATION

MATERIAL TYPE

QTY (APPROXIMATE)

COMMENTS

SAMPLE NO.	ASBESTOS CONTENT	ASBESTOS NAME	ASBESTOS CODE
------------	------------------	---------------	---------------

ADMINISTRATION AND LIBRARY PODS BUILDING - "MAIN BUILDING"

FOUR OFFICES, STORAGE ROOM OF LIBRARY, AND LIBRARY

PRESSED WOOD WALL PANEL MASTIC

2,700 SF

03/09/2007 Mastic/Adhesive for 4'x8' Pressed Wood Wall Panel, (with Vinyl Wall Cover). This Material is in GOOD condition as of this date.

02/07/2019 This Material is unchanged as of this date.

08/15/2019 This Material is unchanged as of this date.

01/30/2020 This Material is unchanged as of this date.

08/31/2020 This Material is unchanged as of this date.

02/11/2021 This Material is unchanged as of this date.

08/12/2021 This Material is unchanged as of this date.

02/24/2022 This Material is unchanged as of this date.

08/18/2022 This Material is unchanged as of this date.

02/16/2023 This Material is unchanged as of this date.

70-041AAA	ASSUMED	NO SAMPLE	(NS)
-----------	---------	-----------	--------

ADMINISTRATION AND LIBRARY PODS BUILDING - "MAIN BUILDING"

FOUR OFFICES, STORAGE ROOM OF LIBRARY, AND LIBRARY

VINYL WALL COVER

2,700 SF

09/09/2005 Vinyl Wall Cover, (on 4'x10' Pressed Wood Wall Panel). This Material is in GOOD condition as of this date.

03/09/2007 Description changed from ' 4'X8' VINYL COVERED PRESSED WOOD WALL PANELS. ' to ' Vinyl Wall Cover, (on 4'x10' Pressed Wood Wall Panel)'. Entry added for Pressed Wood Wall Panels. No other changes as of this date.

08/09/2017 Sample Collected 17-172-B25, Area B, Library B120, Vinyl Wall Cover.

02/07/2019 This Material is unchanged as of this date.

08/15/2019 This Material is unchanged as of this date.

01/30/2020 This Material is unchanged as of this date.

08/31/2020 This Material is unchanged as of this date.

SURVEY REPORT FOR

MORRILL MIDDLE SCHOOL

BUILDING NAME

LOCATION

MATERIAL TYPE

QTY (APPROXIMATE)

COMMENTS

SAMPLE NO.	ASBESTOS CONTENT	ASBESTOS NAME	ASBESTOS CODE
------------	------------------	---------------	---------------

02/11/2021 Damage Observed. <5% Physical Damage in the form of 2 SF of Vinyl Wall Cover Peeling and becoming Loose on West end of Library. Material condition changed from GOOD to FAIR overall. Friability updated from Non-Friable to Friable. No other changes as of this date.

08/12/2021 This Material is unchanged as of this date.

02/24/2022 This Material is unchanged as of this date.

08/18/2022 This Material is unchanged as of this date.

02/16/2023 This Material is unchanged as of this date.

05-212AAA	ASSUMED	NO SAMPLE	(NS)
17-172-B25	ND	NONE DETECTED	(ND)

ADMINISTRATION AND LIBRARY PODS BUILDING - "MAIN BUILDING"

FOUR OFFICES, STORAGE ROOM OF LIBRARY, AND LIBRARY

VINYL WALL COVER MASTIC

2,700 SF

09/09/2005 Mastic/Adhesive for Vinyl Wall Cover, (on 4'x10' Pressed Wood Wall Panel). This Material is in GOOD condition as of this date.

03/09/2007 Description changed from ' Mastic/Adhesive for 4'X8' VINYL COVERED PRESSED WOOD WALL PANELS. ' to ' Mastic/Adhesive for Vinyl Wall Cover, (on 4'x10' Pressed Wood Wall Panel). ' Entry added for Mastic/Adhesive for Pressed Wood Wall Panels. No other changes as of this date.

08/07/2017 Sample Collected 17-172-B26, Area B, Library B120, Adhesive for Vinyl Wall Cover.

02/07/2019 This Material is unchanged as of this date.

08/15/2019 This Material is unchanged as of this date.

01/30/2020 This Material is unchanged as of this date.

08/31/2020 This Material is unchanged as of this date.

02/11/2021 Damage Observed. <5% Physical Damage in the form of 2 SF of Vinyl Wall Cover Peeling and becoming Loose on West end of Library. Material condition changed from GOOD to FAIR overall. Friability updated from Non-Friable to Friable. No other changes as of this date.

08/12/2021 This Material is unchanged as of this date.

02/24/2022 This Material is unchanged as of this date.

08/18/2022 This Material is unchanged as of this date.

02/16/2023 This Material is unchanged as of this date.

05-212AAA	ASSUMED	NO SAMPLE	(NS)
-----------	---------	-----------	--------

SF=Sq. Ft, l=Inches, LF=Linear Ft., N=Number, EA=Each

HazMat Doc. All Rights Reserved.

SURVEY REPORT FOR

MORRILL MIDDLE SCHOOL

BUILDING NAME

LOCATION

MATERIAL TYPE

QTY (APPROXIMATE)

COMMENTS

SAMPLE NO.	ASBESTOS CONTENT	ASBESTOS NAME	ASBESTOS CODE
05-212AAA	ASSUMED	NO SAMPLE	(NS)
17-172-B26	ND	NONE DETECTED	(ND)

ADMINISTRATION AND LIBRARY PODS BUILDING - "MAIN BUILDING"

HEALTH OFFICE

BASEBOARD MASTIC

100 LF

08/25/2006	Mastic/Adhesive for 4" and 6" Dark-Brown and Black Baseboard (Original Entry Updated 8/18/22). This Material is in GOOD condition as of this date.
08/09/2018	Material Re-assessed. Material may exist under New 4" and 6" Gray Baseboards. No other changes as of this date.
02/07/2019	This Material is unchanged as of this date.
08/15/2019	This Material is unchanged as of this date.
01/30/2020	This Material is unchanged as of this date.
08/31/2020	This Material is unchanged as of this date.
02/11/2021	This Material is unchanged as of this date.
08/12/2021	This Material is unchanged as of this date.
02/24/2022	This Material is unchanged as of this date.
08/18/2022	Material Re-Assessed. Material not observed, Material may exist behind current 4" and 6" Dark-Brown and Black Baseboard. No other changes as of this date.
02/16/2023	This Material is unchanged as of this date.

06-223AAA	ASSUMED	NO SAMPLE	(NS)
-----------	---------	-----------	--------

ADMINISTRATION AND LIBRARY PODS BUILDING - "MAIN BUILDING"

HEALTH OFFICE, 2ND FLOOR STAFF'S LOUNGE ROOM, WORK ROOM, AND ADMINISTRATIVE ASSISTANT AREA

SINK UNDERCOATING

15 SF

05/12/2009	Thermal Undercoating on Sink (3 EA Sinks). This Material is in GOOD condition as of this date.
09/02/2010	Location Description changed from 'HEALTH OFFICE, AND 2ND FLOOR STAFF'S LOUNGE ROOM' to 'HEALTH OFFICE, 2ND FLOOR STAFF'S LOUNGE ROOM, AND WORK ROOM'. Quantity changed from 10 SF to 11 SF. Material Description changed from 'Thermal Undercoating on Sink. (2 EA Sink)' to 'Thermal Undercoating on Sink (3 EA Sinks)'. No other changes as of this date.
11/29/2011	Thermal Undercoating is Black in Health Office, and Grey in Work Room and Staff Lounge. No other changes as of this date.

SF= Sq. Ft, I=Inches, LF=Linear Ft., N=Number, EA=Each

HazMat Doc. All Rights Reserved.

17

HazMat Doc

AHERA Report B - Survey

SURVEY REPORT FOR

MORRILL MIDDLE SCHOOL

BUILDING NAME

LOCATION

MATERIAL TYPE

COMMENTS

QTY (APPROXIMATE)

SAMPLE NO.	ASBESTOS CONTENT	ASBESTOS NAME	ASBESTOS CODE
10/09/2012	Location Description changed from 'HEALTH OFFICE, 2ND FLOOR STAFF'S LOUNGE ROOM, AND WORK ROOM' to 'HEALTH OFFICE, 2ND FLOOR STAFF'S LOUNGE ROOM, WORK ROOM, AND ADMINISTRATIVE ASSISTANT AREA' (Grey Undercoating in Admin Asst. Area). Quantity changed from 11 SF to 15 SF. Material Description changed from ' Thermal Undercoating on Sink. (3 EA Sink)' to 'Thermal Undercoating on Sink. (4 EA Sink)'. No other changes as of this date.		
02/07/2019	This Material is unchanged as of this date.		
08/15/2019	This Material is unchanged as of this date.		
01/30/2020	This Material is unchanged as of this date.		
08/31/2020	This Material is unchanged as of this date.		
02/11/2021	This Material is unchanged as of this date.		
08/12/2021	This Material is unchanged as of this date.		
02/24/2022	This Material is unchanged as of this date.		
08/18/2022	This Material is unchanged as of this date.		
02/16/2023	This Material is unchanged as of this date.		
09-098AAA	ASSUMED	NO SAMPLE	(NS)

ADMINISTRATION AND LIBRARY PODS BUILDING - "MAIN BUILDING"

LIBRARY, OFFICE OF LIBRARY, WORK ROOM, TEMP OFFICE, STORAGE ROOM, AND CORRIDOR BETWEEN ADMINISTRATION OFFICES AND LIBRARY

SPRAY ON CEILING

8,400 SF

09/09/2005	Spray on Ceiling. This Material is in GOOD condition as of this date.		
03/09/2007	Damages Observed. Material Condition Re-Assessed. Damage Observed. <5% Physical Damage - in the form of minor flaking condition observed in Main Corridor of Library and Main Office, and above Counselor's Office. This Material is in FAIR condition overall as of this date.		
04/18/2008	Additional Flaking observed in the Book Storage Room as of this date.		
05/12/2009	Damage Re-Assessed. Additional flaking observed next to I-Beam above Work Room. No other changes as of this date.		
03/09/2010	Location Description changed from LIBRARY, OFFICE OF LIBRARY, WORK ROOM, TEMP OFFICE, AND ONE STORAGE ROOM to LIBRARY, OFFICE OF LIBRARY, WORK ROOM, TEMP OFFICE, STORAGE ROOM, AND CORRIDOR BETWEEN ADMINISTRATION OFFICES AND LIBRARY. Quantity changed from 6,400 SF to 8,400 SF. No other changes as of this date.		
09/24/2013	Material Re-Assessed. Material changed from FAIR to GOOD condition. No other changes as of this date.		

SURVEY REPORT FOR

MORRILL MIDDLE SCHOOL

BUILDING NAME

LOCATION

MATERIAL TYPE

QTY (APPROXIMATE)

COMMENTS

SAMPLE NO.	ASBESTOS CONTENT	ASBESTOS NAME	ASBESTOS CODE
02/07/2019	This Material is unchanged as of this date.		
08/15/2019	This Material is unchanged as of this date.		
01/30/2020	This Material is unchanged as of this date.		
08/31/2020	This Material is unchanged as of this date.		
02/11/2021	This Material is unchanged as of this date.		
08/12/2021	This Material is unchanged as of this date.		
02/24/2022	This Material is unchanged as of this date.		
08/18/2022	This Material is unchanged as of this date.		
02/16/2023	This Material is unchanged as of this date.		
05-212AAA	ASSUMED	NO SAMPLE	(NS)

ADMINISTRATION AND LIBRARY PODS BUILDING - "MAIN BUILDING"

LIBRARY STORAGE ROOM

DUCT INSULATION

TBD

03/09/2007	Duct Wrap Tape on Joints. Sample Collected 17-172-B29-Tape, Area B, Storage B120B, Sub Ceiling (Soffit) Tape Materials on Fiberglass Duct Insulation. Sample Collected 17-172-B29-Insulation, Area B, Storage B120B, Sub Ceiling (Soffit) Tape Materials on Fiberglass Duct Insulation.		
02/07/2019	This Material is unchanged as of this date.		
08/15/2019	This Material is unchanged as of this date.		
01/30/2020	This Material is unchanged as of this date.		
08/31/2020	This Material is unchanged as of this date.		
02/11/2021	This Material is unchanged as of this date.		
08/12/2021	This Material is unchanged as of this date.		
02/24/2022	This Material is unchanged as of this date.		
08/18/2022	This Material is unchanged as of this date.		
02/16/2023	This Material is unchanged as of this date.		

17-172-B29-Tape	3	CHRYSTILE	(CH)
17-172-B29-Insulation	ND	NONE DETECTED	(ND)

SF=Sq. Ft, I=Inches, LF=Linear Ft., N=Number, EA=Each

HazMat Doc. All Rights Reserved.

SURVEY REPORT FOR

MORRILL MIDDLE SCHOOL

BUILDING NAME

LOCATION

MATERIAL TYPE

QTY (APPROXIMATE)

COMMENTS

SAMPLE NO.	ASBESTOS CONTENT	ASBESTOS NAME	ASBESTOS CODE
17-172-B29-insulation	ND	NONE DETECTED	(ND)

ADMINISTRATION AND LIBRARY PODS BUILDING - "MAIN BUILDING"

NURSE'S ROOM, ONE STORAGE ROOM, WORK ROOM, AND LIBRARY UTILITY ROOM

VINYL FLOOR TILE

1,847 SF

08/09/2018 12"x12" Beige and Yellow Vinyl Floor Tile. This Material is in GOOD condition as of this date.

02/07/2019 This Material is unchanged as of this date.

08/15/2019 This Material is unchanged as of this date.

01/30/2020 This Material is unchanged as of this date.

08/31/2020 This Material is unchanged as of this date.

02/11/2021 This Material is unchanged as of this date.

08/12/2021 This Material is unchanged as of this date.

02/24/2022 This Material is unchanged as of this date.

08/18/2022 This Material is unchanged as of this date.

02/16/2023 This Material is unchanged as of this date.

18-127AAA	NEW	NONE DETECTED	(ND)
-----------	-----	---------------	--------

ADMINISTRATION AND LIBRARY PODS BUILDING - "MAIN BUILDING"

NURSE'S ROOM, ONE STORAGE ROOM, WORK ROOM, AND LIBRARY UTILITY ROOM

VINYL FLOOR TILE MASTIC

1,847 SF

08/09/2018 Mastic/Adhesive for 12"x12" Beige and Yellow Vinyl Floor Tile. This Material is in GOOD condition as of this date.

02/07/2019 This Material is unchanged as of this date.

08/15/2019 This Material is unchanged as of this date.

01/30/2020 This Material is unchanged as of this date.

08/31/2020 This Material is unchanged as of this date.

02/11/2021 This Material is unchanged as of this date.

08/12/2021 This Material is unchanged as of this date.

02/24/2022 This Material is unchanged as of this date.

SURVEY REPORT FOR

MORRILL MIDDLE SCHOOL

BUILDING NAME

LOCATION

MATERIAL TYPE

QTY (APPROXIMATE)

COMMENTS

SAMPLE NO.	ASBESTOS CONTENT	ASBESTOS NAME	ASBESTOS CODE
------------	------------------	---------------	---------------

08/18/2022 This Material is unchanged as of this date.

02/16/2023 This Material is unchanged as of this date.

18-127AAA	NEW	NONE DETECTED	(ND)
-----------	-----	---------------	--------

ADMINISTRATION AND LIBRARY PODS BUILDING - "MAIN BUILDING"

SECOND FLOOR STAFF LOUNGE ROOM PLENUM

SMOOTH WALL MISCELLANEOUS

2,500 SF

08/25/2006 Gypsum Wallboard System Ceiling, (with exposed joint and tape mud, above the 2'x4' suspended ceiling tile). This Material is in GOOD condition as of this date.

08/09/2017 Sample Collected 17-172-B19, Area B, Production Room B123, Acoustical Ceiling Texture. Sample Collected 17-172-B20, Area B, Production Room B123, Acoustical Ceiling Texture. Sample Collected 17-172-B21, Area B, Storage Room B125, Acoustical Ceiling Texture.

02/07/2019 This Material is unchanged as of this date.

08/15/2019 This Material is unchanged as of this date.

01/30/2020 This Material is unchanged as of this date.

08/31/2020 This Material is unchanged as of this date.

02/11/2021 This Material is unchanged as of this date.

08/12/2021 This Material is unchanged as of this date.

02/24/2022 This Material is unchanged as of this date.

08/18/2022 This Material is unchanged as of this date.

02/16/2023 This Material is unchanged as of this date.

17-172-B19	ND	NONE DETECTED	(ND)
17-172-B20	ND	NONE DETECTED	(ND)
17-172-B21	ND	NONE DETECTED	(ND)

ADMINISTRATION AND LIBRARY PODS BUILDING - "MAIN BUILDING"

STAFF RESTROOMS (2), HEALTH OFFICE RESTROOM, AND EXTERIOR STUDENT RESTROOMS (2)

MORTAR MISCELLANEOUS

1,200 SF

03/09/2010 Grout/Mortar for 12"x12" Tan Ceramic Floor Tiles. Apparent New installed Flooring. This Material is in GOOD condition as of this date.

SURVEY REPORT FOR

MORRILL MIDDLE SCHOOL

BUILDING NAME

LOCATION

MATERIAL TYPE

QTY (APPROXIMATE)

COMMENTS

SAMPLE NO.	ASBESTOS CONTENT	ASBESTOS NAME	ASBESTOS CODE
02/07/2019	This Material is unchanged as of this date.		
08/15/2019	This Material is unchanged as of this date.		
01/30/2020	Damage Observed. <5% Physical Damage - in the form of Small Holes in Tile in Staff Men's Restroom. Material condition changed from GOOD to FAIR overall. Friability changed from Non-Friable to Friable. No other changes as of this date.		
08/31/2020	This Material is unchanged as of this date.		
02/11/2021	This Material is unchanged as of this date.		
08/12/2021	This Material is unchanged as of this date.		
02/24/2022	This Material is unchanged as of this date.		
08/18/2022	This Material is unchanged as of this date.		
02/16/2023	Additional Damage Observed. 5 LF of Cracks in Grout/Mortar on North Corner of Men's Restroom. 7 Tiles have Holes. No other changes as of this date.		
10-052AAA	ASSUMED	NO SAMPLE	(NS)

ADMINISTRATION AND LIBRARY PODS BUILDING - "MAIN BUILDING"

STAFF RESTROOMS, STUDENT RESTROOMS, DRINKING FOUNTAIN, AND HEALTH OFFICE RESTROOM

MORTAR MISCELLANEOUS

1,700 SF

10/16/2008	Grout/Mortar for 4"x4" Multi-Colored Wall Tiles. This Material is in GOOD condition as of this date.		
03/09/2010	Location Description changed from STAFF RESTROOMS, STUDENT RESTROOMS AND DRINKING FOUNTAIN to STAFF RESTROOMS, STUDENT RESTROOMS, DRINKING FOUNTAIN, AND HEALTH OFFICE RESTROOM. Quantity changed from 1,500 SF to 1,700 SF. No other changes as of this date.		
02/07/2019	This Material is unchanged as of this date.		
08/15/2019	This Material is unchanged as of this date.		
01/30/2020	This Material is unchanged as of this date.		
08/31/2020	This Material is unchanged as of this date.		
02/11/2021	This Material is unchanged as of this date.		
08/12/2021	This Material is unchanged as of this date.		
02/24/2022	This Material is unchanged as of this date.		
08/18/2022	This Material is unchanged as of this date.		

SURVEY REPORT FOR

MORRILL MIDDLE SCHOOL

BUILDING NAME

LOCATION

MATERIAL TYPE

QTY (APPROXIMATE)

COMMENTS

SAMPLE NO.	ASBESTOS CONTENT	ASBESTOS NAME	ASBESTOS CODE
------------	------------------	---------------	---------------

02/16/2023 This Material is unchanged as of this date.

08-241AAA	ASSUMED	NO SAMPLE	(NS)
-----------	---------	-----------	--------

SURVEY REPORT FOR

MORRILL MIDDLE SCHOOL

BUILDING NAME

LOCATION

MATERIAL TYPE

QTY (APPROXIMATE)

COMMENTS

SAMPLE NO.	ASBESTOS CONTENT	ASBESTOS NAME	ASBESTOS CODE
------------	------------------	---------------	---------------

CLASSROOMS A1-A12, B1-B9, C1-C11 PODS BUILDING - "MAIN BUILDING"

CLASSROOMS A1-A12, B1-B9, C1-C11 PODS BUILDING - "MAIN BUILDING"

03/09/2007 BUILDING NOTES:

03/09/2007 Building Name changed from PODS A, B, AND C to CLASSROOMS A1-12, B1-B9, C1-C11 PODS BUILDING - "MAIN BUILDING".

CLASSROOMS A1-A12, B1-B9, C1-C11 PODS BUILDING - "MAIN BUILDING"

ALL CLASSROOMS, AND WORK ROOMS

SUSPENDED CEILING TILE

31,000 SF

09/09/2005 2'X2' and 2'X4' White with a Pitted form pattern Suspended Ceiling Tile. This Material is in GOOD condition as of this date. (Original entry updated 03/18/15).

08/25/2006 Material Re-Assessed. Apparent New Material identified by the AHERA Accredited Inspector. This Material is unchanged as of this date.

10/16/2008 Classroom B6 is missing 1 Tile. Classroom B3 is missing 1 Tile and 5 Tiles are water stained. No other changes as of this date.

05/12/2009 Damages Re-Assessed. Additional Damages in the form of 1 Tile is missing in Classroom A-2. 2 Tiles are missing in Classroom A-7. 2 Tiles are Damaged, due to surface scratches, in Classroom C-1. 5 Tiles remain Water stained in Classroom B-9. Damages in Classroom B3 & B6 have been repaired.

09/08/2009 Entry passed in error. Damages previously mentioned in Classroom A-2 are located in Storage Room of Classroom A-2. Additional Damage observed in Classroom C-10 in the form of one 2'x4' Suspended Ceiling Tile is broken. Material remains in <5% Physical Damage and <10% Water Damage. No other changes as of this date.

03/09/2010 Material Re-Assessed. Additional Damage in the form of Classroom C7 has 1 Tile Water Damaged. No other changes as of this date.

09/02/2010 Additional Damage observed in the form of Classroom A7 has 2 Tiles missing, Classroom A8 has 1 Tile Damaged, Classroom C1 has 1 Tile broken, and Classroom C11 has 3 Tiles Water Damaged. No other changes as of this date.

Additional Damage - in the form of Work Room of Classroom A5 has 2 Water Damaged Tiles. No other changes as of this date.

04/02/2013 Material condition Re-Assessed. Repairs have been made in Storage Room of Classroom A2, Classroom A7, Classroom A8, and Classrooms C7, C10 & C11. No other changes as of this date.

09/24/2013 Material Re-Assessed. In Classroom B9, 1 Tile is missing. Material changed from GOOD to FAIR condition. No other changes as of this date.

SURVEY REPORT FOR

MORRILL MIDDLE SCHOOL

BUILDING NAME

LOCATION

MATERIAL TYPE

QTY (APPROXIMATE)

COMMENTS

SAMPLE NO.	ASBESTOS CONTENT	ASBESTOS NAME	ASBESTOS CODE
03/06/2014	1 Tile water Damaged in Classroom C6. No other changes as of this date.		
03/18/2015	Material Description clarified. Tiles are White with a Pitted form pattern. Original Entry updated. Classrooms C-1, C-5, C-10, and B-3 each have 1 broken or gouged Ceiling Tile and Classrooms A-7, A-12, and B-9 have Water Damaged Tiles. No other changes as of this date.		
09/16/2015	Damage Re-Assessed. Material is partially repaired. In Classroom B9 2 Tiles with Water Damage remain and the missing Tile has been replaced. In Room A12 the Water Damaged Tiles have been painted over. Additional Damages observed. Room between A1 and A12 has 1 Tile Water Damaged and 1 Tile Physically Damaged, Room A7 has 1 Tile Physically Damaged and 2 Water Damaged Tiles, Room B9 has 2 Tiles Physically Damaged and 1 loose, Room C7 has 1 Tile broken in half and one-half missing, and Room C9 has 1 Tile Physically Damaged. No other changes as of this date.		
03/18/2016	Additional Damage observed. Classroom A-11 has 1 broken Tile. No other changes as of this date.		
09/14/2016	Various Tiles have been replaced. Current Damage observed: Room A3 has 3 Tiles with Water Damage. Room A7 has 2 Tiles with Water Damage, and 1 Tile with Physical Damage. Room A11 has 1 Tile with Physical Damage, and 1 missing Tile. Room B9 has 1 Tile with Physical Damage, and 1 missing Tile. Room C2 has 2 Tiles with Physical Damage. Room C6 has 1 Tile with Water Damage, and 1 Tile with Physical Damage. Room C7 has 1 Tile with Physical Damage. Room C10 has 1 Tile with Water Damage. No other changes as of this date.		
08/09/2017	Sample Collected 17-172-A-25, Area A, Office A5A, 2'x4' Damaged Suspended Ceiling Tile. Sample Collected 17-172-A26, Area A, Classroom A7, 2'x4' Damaged Suspended Ceiling Tile. Sample Collected 17-172-A27, Area A, Office A5A, 2'x4' Damaged Suspended Ceiling Tile. Sample Collected 17-172-B42, Area B, Classroom B9, 2'x4' Damaged Suspended Ceiling Tile. Sample Collected 17-172-C13, Area C, Classroom C6, 2'x4' Suspended Ceiling Tile. Sample Collected 17-172-C14, Area C, Classroom C11, 2'x4' Suspended Ceiling Tile.		
08/30/2017	Additional Damage Observed. Classroom B4 now has 1 Broken Tile. Classroom C2 now has 2 Broken Tiles. Classroom C10 now has 2 Broken Tiles. Classroom A3 now has 5 Tiles with Water Damage. No other changes as of this date.		
08/09/2018	Additional Damage Observed. Classroom B9 has 2 Tiles with Water Damage. Classroom A12 has 2 Tiles with Water Damage. Classroom A7 has 2 Tiles with Water Damage. Physical Damage in the form of Small Holes and Cracks in Scattered Locations. Some Tiles have been Repaired. No other changes as of this date.		
02/07/2019	This Material is unchanged as of this date.		
08/15/2019	Additional Damage Observed. <5% Physical Damage in the form of a total of 4 Ceiling Tiles with Water Stains in Classroom A7. Material remains in FAIR condition overall. No other changes as of this date.		
01/30/2020	This Material is unchanged as of this date.		
08/31/2020	Additional Damage Observed. <5% Physical Damage in the form of a total of 4 Broken Tiles in Classroom B-9. 2 Tiles have Surface Damage in Classroom B-7 by Exterior Entry. Material remains in FAIR condition overall. No other changes as of this date.		

SURVEY REPORT FOR

MORRILL MIDDLE SCHOOL

BUILDING NAME

LOCATION

MATERIAL TYPE

QTY (APPROXIMATE)

COMMENTS

SAMPLE NO.	ASBESTOS CONTENT	ASBESTOS NAME	ASBESTOS CODE
------------	------------------	---------------	---------------

02/11/2021 This Material is unchanged as of this date.

08/12/2021 This Material is unchanged as of this date.

02/24/2022 This Material is unchanged as of this date.

08/18/2022 This Material is unchanged as of this date.

02/16/2023 This Material is unchanged as of this date.

17-172-A25	ND	NONE DETECTED	(ND)
17-172-A26	ND	NONE DETECTED	(ND)
17-172-A27	ND	NONE DETECTED	(ND)
17-172-B42	ND	NONE DETECTED	(ND)
17-172-C13	ND	NONE DETECTED	(ND)
17-172-C14	ND	NONE DETECTED	(ND)

CLASSROOMS A1-A12, B1-B9, C1-C11 PODS BUILDING - "MAIN BUILDING"

ALL ROOMS

BASEBOARD MASTIC

4,100 LF

08/09/2018 Mastic/Adhesive for 4" and 6" Dark-Brown and Black Baseboard (Original Entry Updated 8/18/22). This Material is in GOOD condition as of this date.

02/07/2019 This Material is unchanged as of this date.

08/15/2019 This Material is unchanged as of this date.

01/30/2020 This Material is unchanged as of this date.

08/31/2020 This Material is unchanged as of this date.

02/11/2021 This Material is unchanged as of this date.

08/12/2021 This Material is unchanged as of this date.

02/24/2022 This Material is unchanged as of this date.

08/18/2022 Material Re-Assessed. Material not observed, Material may exist behind current 4" and 6" Dark-Brown and Black Baseboard. No other changes as of this date.

02/16/2023 This Material is unchanged as of this date.

18-127AAA	NEW	NONE DETECTED	(ND)
-----------	-----	---------------	--------

SURVEY REPORT FOR

MORRILL MIDDLE SCHOOL

BUILDING NAME

LOCATION

MATERIAL TYPE

QTY (APPROXIMATE)

COMMENTS

SAMPLE NO.	ASBESTOS CONTENT	ASBESTOS NAME	ASBESTOS CODE
------------	------------------	---------------	---------------

CLASSROOMS A1-A12, B1-B9, C1-C11 PODS BUILDING - "MAIN BUILDING"

ALL ROOMS

CARPET MASTIC

28,000 SF

08/09/2018	Mastic/Adhesive for Gray Black Carpet (Original Entry Updated 8/18/22). This Material is in GOOD condition as of this date.
02/07/2019	This Material is unchanged as of this date.
08/15/2019	This Material is unchanged as of this date.
01/30/2020	This Material is unchanged as of this date.
08/31/2020	This Material is unchanged as of this date.
02/11/2021	This Material is unchanged as of this date.
08/12/2021	This Material is unchanged as of this date.
02/24/2022	This Material is unchanged as of this date.
08/18/2022	Material Re-Assessed. Material not observed, Material may exist under current Gray Black Carpet. No other changes as of this date.
02/16/2023	This Material is unchanged as of this date.

18-127AAA	NEW	NONE DETECTED	(ND)
-----------	-----	---------------	--------

CLASSROOMS A1-A12, B1-B9, C1-C11 PODS BUILDING - "MAIN BUILDING"

ALL ROOMS, INCLUDING UPPER WALLS AND CEILING IN THE PLENUM (NO SKIM COAT)

SMOOTH WALL MISCELLANEOUS

41,410 SF

09/09/2005	GYPSUM WALLBOARD SYSTEM, WALLS aND CEILING, CEILING IN STORAGE ROOMS. This Material is in GOOD condition as of this date.
09/08/2009	Location Description changed from ALL ROOMS to ALL ROOMS, INCLUDING UPPER WALLS AND CEILING IN THE PLENUM (NO SKIM COAT). Quantity changed from 31,410 SF to 41,410 SF. No other changes as of this date.
03/06/2014	This Material is unchanged as of this date.
08/28/2014	This Material is unchanged as of this date.
09/14/2016	Damage Observed. <5% Physical Damage - 1 LF crack by Interior Door in Classroom A11. Material condition changed from GOOD to FAIR overall. No other changes as of this date.
03/31/2017	Additional Damage Observed. 1 LF Crack on Upper Wall in Classroom C2. No other changes as of this date.

SF= Sq. Ft, l=Inches, LF=Linear Ft., N=Number, EA=Each

HazMat Doc. All Rights Reserved.

27

HazMat Doc

AHERA Report B - Survey

SURVEY REPORT FOR

MORRILL MIDDLE SCHOOL

BUILDING NAME

LOCATION

MATERIAL TYPE

QTY (APPROXIMATE)

COMMENTS

SAMPLE NO.	ASBESTOS CONTENT	ASBESTOS NAME	ASBESTOS CODE
------------	------------------	---------------	---------------

08/09/2018 Material Re-assessed. Crack on Upper Wall in Classroom C2 has been Repaired. Wall Between Classrooms C2 and C3 is New Material. No other changes as of this date.

02/07/2019 This Material is unchanged as of this date.

08/15/2019 This Material is unchanged as of this date.

01/30/2020 This Material is unchanged as of this date.

08/31/2020 This Material is unchanged as of this date.

02/11/2021 This Material is unchanged as of this date.

08/12/2021 This Material is unchanged as of this date.

02/24/2022 This Material is unchanged as of this date.

08/18/2022 This Material is unchanged as of this date.

02/16/2023 This Material is unchanged as of this date.

05-212AAA	ASSUMED	NO SAMPLE	(NS)
-----------	---------	-----------	--------

CLASSROOMS A1-A12, B1-B9, C1-C11 PODS BUILDING - "MAIN BUILDING"

BUILDING A, B, AND C

FIRE DOOR CORE INSULATION

798 SF

03/18/2022 Fire Door Core Insulation. (38 EA Doors). This Material is in GOOD condition as of this date

08/18/2022 This Material is unchanged as of this date.

02/16/2023 This Material is unchanged as of this date.

22-024.NS	ASSUMED	NO SAMPLE	(NS)
-----------	---------	-----------	--------

CLASSROOMS A1-A12, B1-B9, C1-C11 PODS BUILDING - "MAIN BUILDING"

CLASSROOM C-6

CHALK BOARD

68 SF

05/12/2009 Frame, not glued, Green Cementitious Chalkboard (1 EA). This Material is in GOOD condition as of this date.

03/06/2014 This Material is unchanged as of this date.

08/28/2014 This Material is unchanged as of this date.

02/07/2019 This Material is unchanged as of this date.

SF= Sq. Ft, I=Inches, LF=Linear Ft., N=Number, EA=Each

HazMat Doc. All Rights Reserved.

SURVEY REPORT FOR

MORRILL MIDDLE SCHOOL

BUILDING NAME

LOCATION

MATERIAL TYPE

QTY (APPROXIMATE)

COMMENTS

SAMPLE NO.	ASBESTOS CONTENT	ASBESTOS NAME	ASBESTOS CODE
08/15/2019	This Material is unchanged as of this date.		
01/30/2020	This Material is unchanged as of this date.		
08/31/2020	This Material is unchanged as of this date.		
02/11/2021	This Material is unchanged as of this date.		
08/12/2021	This Material is unchanged as of this date.		
02/24/2022	This Material is unchanged as of this date.		
08/18/2022	This Material is unchanged as of this date.		
02/16/2023	This Material is unchanged as of this date.		
09-098AAA	ASSUMED	NO SAMPLE	(NS)

CLASSROOMS A1-A12, B1-B9, C1-C11 PODS BUILDING - "MAIN BUILDING"

CLASSROOMS A, B, AND C PODS

CARPET MASTIC

600 SF

08/09/2018	Mastic/Adhesive for Black Carpet at Enteries of Classrooms A, B, and C Pods, installed in 2018 Renovation Project. This Material is in GOOD condition as of this date.		
02/07/2019	This Material is unchanged as of this date.		
08/15/2019	This Material is unchanged as of this date.		
01/30/2020	This Material is unchanged as of this date.		
08/31/2020	This Material is unchanged as of this date.		
02/11/2021	This Material is unchanged as of this date.		
08/12/2021	This Material is unchanged as of this date.		
02/24/2022	This Material is unchanged as of this date.		
08/18/2022	This Material is unchanged as of this date.		
02/16/2023	This Material is unchanged as of this date.		

18-127AAA	NEW	NONE DETECTED	(ND)
-----------	-----	---------------	--------

SURVEY REPORT FOR

MORRILL MIDDLE SCHOOL

BUILDING NAME

LOCATION

MATERIAL TYPE

QTY (APPROXIMATE)

COMMENTS

SAMPLE NO.	ASBESTOS CONTENT	ASBESTOS NAME	ASBESTOS CODE
------------	------------------	---------------	---------------

CLASSROOMS A1-A12, B1-B9, C1-C11 PODS BUILDING - "MAIN BUILDING"

CLASSROOMS A, B, AND C WINGS

SINK UNDERCOATING

65 SF

05/12/2009	Black and Grey Thermal Undercoating on Sink (13 EA Sink). 1 EA Sink is located in the Kitchenette of Classroom A-2. The remaining Sinks are located, 1 EA Sink, in the following locations: Classroom A-5 thru A-9; B-1, B-2, B-5, and B-6; C-3, C-7, and C-8. This Material is in GOOD condition as of this date (Original Entry updated on 11/29/11).
11/29/2011	Undercoating is Black and Grey. Original entry updated. No other changes as of this date.
03/06/2014	This Material is unchanged as of this date.
08/28/2014	This Material is unchanged as of this date.
02/07/2019	This Material is unchanged as of this date.
08/15/2019	This Material is unchanged as of this date.
01/30/2020	This Material is unchanged as of this date.
08/31/2020	This Material is unchanged as of this date.
02/11/2021	This Material is unchanged as of this date.
08/12/2021	This Material is unchanged as of this date.
02/24/2022	This Material is unchanged as of this date.
08/18/2022	This Material is unchanged as of this date.
02/16/2023	This Material is unchanged as of this date.

09-098AAA

ASSUMED

NO SAMPLE

(NS)

CLASSROOMS A1-A12, B1-B9, C1-C11 PODS BUILDING - "MAIN BUILDING"

CLASSROOMS A4, A9, A11, B1, B5, B7, C3, C6 AND C9

WINDOW SEALANT

TBD

08/09/2017	Putty/Sealant on Interior side of Exterior Windows. Sample Collected 17-172-A28, Area A, Classroom A4, Window Glazing Sealant. Sample Collected 17-172-A29, Area A, Classroom A9, Window Glazing Sealant. Sample Collected 17-172-A30, Area A, Classroom A1, Window Glazing Sealant. Sample Collected 17-172-B47, Area B, Classroom B1, Window Glazing Sealant. Sample Collected 17-172-B48, Area B, Classroom B5, Window Glazing Sealant. Sample Collected 17-172-B49, Area B, Classroom B7, Window Glazing Sealant. Sample Collected 17-172-C15, Area C, Classroom C3, Window Glazing Sealant. Sample Collected 17-172-C16, Area C, Classroom C6, Window Glazing Sealant. Sample Collected 17-172-C17, Area C, Classroom C9, Window Glazing Sealant.
------------	--

SURVEY REPORT FOR

MORRILL MIDDLE SCHOOL

BUILDING NAME

LOCATION

MATERIAL TYPE

QTY (APPROXIMATE)

COMMENTS

SAMPLE NO.	ASBESTOS CONTENT	ASBESTOS NAME	ASBESTOS CODE
------------	------------------	---------------	---------------

02/07/2019 This Material is unchanged as of this date.

08/15/2019 This Material is unchanged as of this date.

01/30/2020 This Material is unchanged as of this date.

08/31/2020 This Material is unchanged as of this date.

02/11/2021 This Material is unchanged as of this date.

08/12/2021 This Material is unchanged as of this date.

02/24/2022 This Material is unchanged as of this date.

08/18/2022 This Material is unchanged as of this date.

02/16/2023 This Material is unchanged as of this date.

17-172-A28	ND	NONE DETECTED	(ND)
17-172-A29	ND	NONE DETECTED	(ND)
17-172-A30	ND	NONE DETECTED	(ND)
17-172-B47	ND	NONE DETECTED	(ND)
17-172-B48	ND	NONE DETECTED	(ND)
17-172-B49	ND	NONE DETECTED	(ND)
17-172-C15	ND	NONE DETECTED	(ND)
17-172-C16	ND	NONE DETECTED	(ND)
17-172-C17	ND	NONE DETECTED	(ND)

CLASSROOMS A1-A12, B1-B9, C1-C11 PODS BUILDING - "MAIN BUILDING"

CLASSROOMS, WORKROOMS, AND STORAGE ROOMS

SMOOTH WALL SURFACING

12,000 SF

09/08/2009 Skim Coat for Gypsum Wallboard System Walls (only on Interior Walls). This Material is in GOOD condition as of this date.

09/08/2009 This Material is unchanged as of this date.

09/14/2016 Damage Observed. <5% Physical Damage - 1 LF crack by Interior Door in Classroom A11. Material condition changed from GOOD to FAIR overall. No other changes as of this date.

03/31/2017 Additional Damage Observed. 1 LF Crack on Wall in Classroom C2. No other changes as of this date.

08/09/2018 Material Re-assessed. Crack on Upper Wall in Classroom C2 has been Repaired. Wall Between Classrooms C2 and C3 is New Material. No other changes as of this date.

SURVEY REPORT FOR

MORRILL MIDDLE SCHOOL

BUILDING NAME

LOCATION

MATERIAL TYPE

QTY (APPROXIMATE)

COMMENTS

SAMPLE NO.	ASBESTOS CONTENT	ASBESTOS NAME	ASBESTOS CODE
------------	------------------	---------------	---------------

02/07/2019 This Material is unchanged as of this date.

08/15/2019 This Material is unchanged as of this date.

01/30/2020 This Material is unchanged as of this date.

08/31/2020 This Material is unchanged as of this date.

02/11/2021 This Material is unchanged as of this date.

08/12/2021 This Material is unchanged as of this date.

02/24/2022 This Material is unchanged as of this date.

08/18/2022 This Material is unchanged as of this date.

09-212AAA ASSUMED NO SAMPLE (NS)

CLASSROOMS A1-A12, B1-B9, C1-C11 PODS BUILDING - "MAIN BUILDING"

EXTERIOR OVERHANGS

FELT/PAPER LINER

1,500 SF

05/12/2009 Paper Material under Stucco on Exterior Overhangs. This Material is in GOOD condition as of this date.

09/08/2009 This Material is unchanged as of this date.

03/06/2014 This Material is unchanged as of this date.

08/28/2014 This Material is unchanged as of this date.

08/30/2017 Friability changed from NON to MODERATE. No other changes as of this date.

02/07/2019 This Material is unchanged as of this date.

08/15/2019 This Material is unchanged as of this date.

01/30/2020 This Material is unchanged as of this date.

08/31/2020 This Material is unchanged as of this date.

02/11/2021 This Material is unchanged as of this date.

08/12/2021 This Material is unchanged as of this date.

02/24/2022 This Material is unchanged as of this date.

08/18/2022 This Material is unchanged as of this date.

09-212AAA ASSUMED NO SAMPLE (NS)

SF=Sq. Ft, I=Inches, LF=Linear Ft., N=Number, EA=Each

HazMat Doc. All Rights Reserved.

SURVEY REPORT FOR

MORRILL MIDDLE SCHOOL

BUILDING NAME

LOCATION

MATERIAL TYPE

QTY (APPROXIMATE)

COMMENTS

SAMPLE NO.	ASBESTOS CONTENT	ASBESTOS NAME	ASBESTOS CODE
09-098AAA	ASSUMED	NO SAMPLE	(NS)

CLASSROOMS A1-A12, B1-B9, C1-C11 PODS BUILDING - "MAIN BUILDING"

EXTERIOR OVERHANGS

ROUGH WALL

1,500 SF

05/12/2009 Stucco on Exterior Overhangs. This Material is in GOOD condition as of this date.

09/08/2009 This Material is unchanged as of this date.

03/06/2014 This Material is unchanged as of this date.

08/28/2014 This Material is unchanged as of this date.

02/07/2019 This Material is unchanged as of this date.

08/15/2019 This Material is unchanged as of this date.

01/30/2020 This Material is unchanged as of this date.

08/31/2020 This Material is unchanged as of this date.

02/11/2021 This Material is unchanged as of this date.

08/12/2021 This Material is unchanged as of this date.

02/24/2022 This Material is unchanged as of this date.

08/18/2022 This Material is unchanged as of this date.

09-098AAA	ASSUMED	NO SAMPLE	(NS)
-----------	---------	-----------	--------

CLASSROOMS A1-A12, B1-B9, C1-C11 PODS BUILDING - "MAIN BUILDING"

EXTERIOR OVERHANGS

ROUGH WALL SURFACING

1,500 SF

05/12/2009 Skim Coat for Stucco on Exterior Overhangs. This Material is in GOOD condition as of this date.

03/06/2014 This Material is unchanged as of this date.

08/28/2014 This Material is unchanged as of this date.

02/07/2019 This Material is unchanged as of this date.

08/15/2019 This Material is unchanged as of this date.

01/30/2020 This Material is unchanged as of this date.

SURVEY REPORT FOR

MORRILL MIDDLE SCHOOL

BUILDING NAME

LOCATION

MATERIAL TYPE

QTY (APPROXIMATE)

COMMENTS

SAMPLE NO.	ASBESTOS CONTENT	ASBESTOS NAME	ASBESTOS CODE
08/31/2020	This Material is unchanged as of this date.		
02/11/2021	This Material is unchanged as of this date.		
08/12/2021	This Material is unchanged as of this date.		
02/24/2022	This Material is unchanged as of this date.		
08/18/2022	This Material is unchanged as of this date.		
02/16/2023	This Material is unchanged as of this date.		
09-098AAA	ASSUMED	NO SAMPLE	(NS)

SURVEY REPORT FOR

MORRILL MIDDLE SCHOOL

BUILDING NAME

LOCATION

MATERIAL TYPE

QTY (APPROXIMATE)

COMMENTS

SAMPLE NO.	ASBESTOS CONTENT	ASBESTOS NAME	ASBESTOS CODE
------------	------------------	---------------	---------------

CLASSROOMS D1-D8 BUILDING

CLASSROOMS D1-D8 BUILDING

03/09/2007 BUILDING NOTES:

03/09/2007 Building Name changed from BUILDING D to CLASSROOMS D1-D8 BUILDING.

CLASSROOMS D1-D8 BUILDING

2 RESTROOMS AND ALL DRINKING FOUNTAINS

MORTAR MISCELLANEOUS

300 SF

10/16/2008 Grout/Mortar for 4"x4" Multi-Colored Wall Tiles. This Material is in GOOD condition as of this date.

02/07/2019 This Material is unchanged as of this date.

08/15/2019 This Material is unchanged as of this date.

01/30/2020 This Material is unchanged as of this date.

08/31/2020 This Material is unchanged as of this date.

02/11/2021 This Material is unchanged as of this date.

08/12/2021 This Material is unchanged as of this date.

02/24/2022 This Material is unchanged as of this date.

08/18/2022 This Material is unchanged as of this date.

02/16/2023 This Material is unchanged as of this date.

08-241AAA	ASSUMED	NO SAMPLE	(NS)
-----------	---------	-----------	--------

CLASSROOMS D1-D8 BUILDING

ALL CLASSROOMS (EXCEPT CLASSROOM D2, WORKROOMS AND HALLWAYS)

VINYL FLOOR TILE

10,800 SF

08/09/2018 12"x12" Beige and Yellow Vinyl Floor Tile. This Material is in GOOD condition as of this date.

02/07/2019 This Material is unchanged as of this date.

08/15/2019 This Material is unchanged as of this date.

01/30/2020 This Material is unchanged as of this date.

SF=Sq. Ft, l=Inches, LF=Linear Ft., N=Number, EA=Each

HazMat Doc. All Rights Reserved.

35

HazMat Doc

AHERA Report B - Survey

SURVEY REPORT FOR

MORRILL MIDDLE SCHOOL

BUILDING NAME

LOCATION

MATERIAL TYPE

QTY (APPROXIMATE)

COMMENTS

SAMPLE NO.	ASBESTOS CONTENT	ASBESTOS NAME	ASBESTOS CODE
------------	------------------	---------------	---------------

08/31/2020 This Material is unchanged as of this date.

02/11/2021 This Material is unchanged as of this date.

08/12/2021 This Material is unchanged as of this date.

02/24/2022 This Material is unchanged as of this date.

08/18/2022 This Material is unchanged as of this date.

02/16/2023 This Material is unchanged as of this date.

18-127AAA	NEW	NONE DETECTED	(ND)
-----------	-----	---------------	--------

CLASSROOMS D1-D8 BUILDING

ALL CLASSROOMS (EXCEPT CLASSROOM D2, WORKROOMS AND HALLWAYS)

VINYL FLOOR TILE MASTIC

10,800 SF

08/09/2018 Mastic/Adhesive for 12"x12" Beige and Yellow Vinyl Floor Tile. This Material is in GOOD condition as of this date.

02/07/2019 This Material is unchanged as of this date.

08/15/2019 This Material is unchanged as of this date.

01/30/2020 This Material is unchanged as of this date.

08/31/2020 This Material is unchanged as of this date.

02/11/2021 This Material is unchanged as of this date.

08/12/2021 This Material is unchanged as of this date.

02/24/2022 This Material is unchanged as of this date.

08/18/2022 This Material is unchanged as of this date.

02/16/2023 This Material is unchanged as of this date.

18-127AAA	NEW	NONE DETECTED	(ND)
-----------	-----	---------------	--------

CLASSROOMS D1-D8 BUILDING

ALL ROOMS EXCEPT RESTROOMS

BASEBOARD MASTIC

840 LF

09/09/2005 Mastic/Adhesive for 4" and 6" Dark-Brown and Black Baseboard (Original Entry Updated 8/18/22). This Material is in GOOD condition as of this date.

SF= Sq. Ft, I=Inches, LF=Linear Ft., N=Number, EA=Each

HazMat Doc. All Rights Reserved.

36

HazMat Doc

AHERA Report B - Survey

SURVEY REPORT FOR

MORRILL MIDDLE SCHOOL

BUILDING NAME

LOCATION

MATERIAL TYPE

QTY (APPROXIMATE)

COMMENTS

SAMPLE NO.	ASBESTOS CONTENT	ASBESTOS NAME	ASBESTOS CODE
08/09/2017	Sample Collected 17-172-D04, Area D, Classroom D3, Adhesive for 4" Baseboard. Sample Collected 17-172-D08, Area D, Classroom D4, Adhesive for 4" Baseboard. Sample Collected 17-172-D12, Area D, Classroom D7, Adhesive for 4" Baseboard.		
02/07/2019	This Material is unchanged as of this date.		
08/15/2019	This Material is unchanged as of this date.		
01/30/2020	This Material is unchanged as of this date.		
08/31/2020	Damage Observed. <5% Physical Damage in the form of 2 LF of Loose Baseboard on West Wall of Classroom D-8. Material condition changed from GOOD to FAIR overall. Friability updated from Non-Friable to Friable. No other changes as of this date.		
02/11/2021	This Material is unchanged as of this date.		
08/12/2021	This Material is unchanged as of this date.		
02/24/2022	This Material is unchanged as of this date.		
08/18/2022	Material Re-Assessed. Material not observed, Material may exist behind current 4" and 6" Dark-Brown and Black Baseboard. No other changes as of this date.		
02/16/2023	This Material is unchanged as of this date.		
02/16/2023	This Material is unchanged as of this date.		

17-172-D04	ND	NONE DETECTED	(ND)
17-172-D08	ND	NONE DETECTED	(ND)
17-172-D12	ND	NONE DETECTED	(ND)

CLASSROOMS D1-D8 BUILDING

BUILDING D

FIRE DOOR CORE INSULATION

525 SF

02/24/2022	Fire Door Core Insulation. (25 EA Doors). This Material is in GOOD condition as of this date
08/18/2022	This Material is unchanged as of this date.
02/16/2023	This Material is unchanged as of this date.

22-024.NS	ASSUMED	NO SAMPLE	(NS)
-----------	---------	-----------	--------

SURVEY REPORT FOR

MORRILL MIDDLE SCHOOL

BUILDING NAME	
LOCATION	
MATERIAL TYPE	QTY (APPROXIMATE)
COMMENTS	

SAMPLE NO.	ASBESTOS CONTENT	ASBESTOS NAME	ASBESTOS CODE
------------	------------------	---------------	---------------

CLASSROOMS D1-D8 BUILDING

CLASSROOM D-2

CHALK BOARD

20 SF

05/12/2009	Green Cementitious Chalkboard (1 EA). This Material is in GOOD condition as of this date.
02/07/2019	This Material is unchanged as of this date.
08/15/2019	This Material is unchanged as of this date.
01/30/2020	This Material is unchanged as of this date.
08/31/2020	This Material is unchanged as of this date.
02/11/2021	This Material is unchanged as of this date.
08/12/2021	This Material is unchanged as of this date.
02/24/2022	This Material is unchanged as of this date.
08/18/2022	This Material is unchanged as of this date.
02/16/2023	This Material is unchanged as of this date.

09-098AAA	ASSUMED	NO SAMPLE	(NS)
-----------	---------	-----------	--------

CLASSROOMS D1-D8 BUILDING

CLASSROOM D-2

WALL MASTIC

20 SF

05/12/2009	Mastic/Adhesive for Green Cementitious Chalkboard (1 EA). This Material is in GOOD condition as of this date.
02/07/2019	This Material is unchanged as of this date.
08/15/2019	This Material is unchanged as of this date.
01/30/2020	This Material is unchanged as of this date.
08/31/2020	This Material is unchanged as of this date.
02/11/2021	This Material is unchanged as of this date.
08/12/2021	This Material is unchanged as of this date.
02/24/2022	This Material is unchanged as of this date.

SURVEY REPORT FOR

MORRILL MIDDLE SCHOOL

BUILDING NAME

LOCATION

MATERIAL TYPE

QTY (APPROXIMATE)

COMMENTS

SAMPLE NO.	ASBESTOS CONTENT	ASBESTOS NAME	ASBESTOS CODE
------------	------------------	---------------	---------------

08/18/2022 This Material is unchanged as of this date.

02/16/2023 This Material is unchanged as of this date.

09-098AAA	ASSUMED	NO SAMPLE	(NS)
-----------	---------	-----------	--------

CLASSROOMS D1-D8 BUILDING

CLASSROOM D-8

MASTIC/ADHESIVE

2,005 SF

10/09/2012 Mastic/Adhesive for 2'x4' Sound Board Foam. This Material is in GOOD condition as of this date.

02/07/2019 This Material is unchanged as of this date.

08/15/2019 This Material is unchanged as of this date.

01/30/2020 This Material is unchanged as of this date.

08/31/2020 This Material is unchanged as of this date.

02/11/2021 This Material is unchanged as of this date.

08/12/2021 This Material is unchanged as of this date.

02/24/2022 This Material is unchanged as of this date.

08/18/2022 This Material is unchanged as of this date.

02/16/2023 This Material is unchanged as of this date.

12-185AAA	ASSUMED	NO SAMPLE	(NS)
-----------	---------	-----------	--------

CLASSROOMS D1-D8 BUILDING

CLASSROOM D-8

PRESSED WOOD WALL PANEL

320 SF

10/09/2012 4'X6' Pressed Wood Wall Panel, (with Vinyl Wall Cover). This Material is in GOOD condition as of this date. (Original entry updated 03/18/15).

03/18/2015 Material Re-Assessed. Panels are 4'x6'. Original entry updated. No other changes as of this date.

02/07/2019 This Material is unchanged as of this date.

08/15/2019 This Material is unchanged as of this date.

01/30/2020 This Material is unchanged as of this date.

SURVEY REPORT FOR

MORRILL MIDDLE SCHOOL

BUILDING NAME

LOCATION

MATERIAL TYPE

QTY (APPROXIMATE)

COMMENTS

SAMPLE NO.	ASBESTOS CONTENT	ASBESTOS NAME	ASBESTOS CODE
------------	------------------	---------------	---------------

08/31/2020 This Material is unchanged as of this date.

02/11/2021 This Material is unchanged as of this date.

08/12/2021 This Material is unchanged as of this date.

02/24/2022 This Material is unchanged as of this date.

08/18/2022 This Material is unchanged as of this date.

02/16/2023 This Material is unchanged as of this date.

12-185AAA	ASSUMED	NO SAMPLE	(NS)
-----------	---------	-----------	--------

CLASSROOMS D1-D8 BUILDING

CLASSROOM D-8

PRESSED WOOD WALL PANEL MASTIC

320 SF

10/09/2012 Mastic/Adhesive between 4'x6' Wall Panel and Brick. This Material is in GOOD condition as of this date. (Original entry updated 03/18/15).

03/18/2015 Material re-assessed. Panels are 4'x6'. Original entry updated. No other changes as of this date.

02/07/2019 This Material is unchanged as of this date.

08/15/2019 This Material is unchanged as of this date.

01/30/2020 This Material is unchanged as of this date.

08/31/2020 This Material is unchanged as of this date.

02/11/2021 This Material is unchanged as of this date.

08/12/2021 This Material is unchanged as of this date.

02/24/2022 This Material is unchanged as of this date.

08/18/2022 This Material is unchanged as of this date.

02/16/2023 This Material is unchanged as of this date.

12-185AAA	ASSUMED	NO SAMPLE	(NS)
-----------	---------	-----------	--------

SURVEY REPORT FOR

MORRILL MIDDLE SCHOOL

BUILDING NAME**LOCATION****MATERIAL TYPE****QTY (APPROXIMATE)****COMMENTS**

SAMPLE NO.	ASBESTOS CONTENT	ASBESTOS NAME	ASBESTOS CODE
------------	------------------	---------------	---------------

CLASSROOMS D1-D8 BUILDING**CLASSROOM D-8****VINYL WALL COVER**

320 SF

10/09/2012	Vinyl Wall Cover, (on 4'X6' Pressed Wood Wall Panel). This Material is in GOOD condition as of this date. (Original entry updated 03/18/15).
03/18/2015	Material Re-Assessed. Panels are 4'x6'. Original entry updated. No other changes as of this date.
02/07/2019	This Material is unchanged as of this date.
08/15/2019	This Material is unchanged as of this date.
01/30/2020	This Material is unchanged as of this date.
08/31/2020	This Material is unchanged as of this date.
02/11/2021	This Material is unchanged as of this date.
08/12/2021	This Material is unchanged as of this date.
02/24/2022	This Material is unchanged as of this date.
08/18/2022	This Material is unchanged as of this date.
02/16/2023	This Material is unchanged as of this date.

12-185AAA	ASSUMED	NO SAMPLE	(NS)
-----------	---------	-----------	--------

CLASSROOMS D1-D8 BUILDING**CLASSROOM D-8****VINYL WALL COVER MASTIC**

320 SF

10/09/2012	Mastic/Adhesive for Vinyl Wall Cover on 4'X6' Pressed Wood Wall Panel. This Material is in GOOD condition as of this date. (Original entry updated 03/18/15).
03/18/2015	Material Re-Assessed. Panels are 4'x6'. Original entry updated. No other changes as of this date.
02/07/2019	This Material is unchanged as of this date.
08/15/2019	This Material is unchanged as of this date.
01/30/2020	This Material is unchanged as of this date.
08/31/2020	This Material is unchanged as of this date.
02/11/2021	This Material is unchanged as of this date.

SURVEY REPORT FOR

MORRILL MIDDLE SCHOOL

BUILDING NAME

LOCATION

MATERIAL TYPE

QTY (APPROXIMATE)

COMMENTS

SAMPLE NO.	ASBESTOS CONTENT	ASBESTOS NAME	ASBESTOS CODE
------------	------------------	---------------	---------------

08/12/2021 This Material is unchanged as of this date.

02/24/2022 This Material is unchanged as of this date.

08/18/2022 This Material is unchanged as of this date.

02/16/2023 This Material is unchanged as of this date.

12-185AAA	ASSUMED	NO SAMPLE	(NS)
-----------	---------	-----------	--------

CLASSROOMS D1-D8 BUILDING

CLASSROOM D-8

WALL MASTIC

152 SF

10/09/2012 Mastic/Adhesive between 2'X4' Wall Tiles and Brick. This Material is in GOOD condition as of this date. (Original entry updated 03/18/15).

03/18/2015 Material re-assessed, changed from Ceiling Mastic to Wall Mastic. Mastic/Adhesive between 2'X4' Wall Tiles and Brick. Original entry updated. No other changes as of this date.

02/07/2019 This Material is unchanged as of this date.

08/15/2019 This Material is unchanged as of this date.

01/30/2020 This Material is unchanged as of this date.

08/31/2020 This Material is unchanged as of this date.

02/11/2021 This Material is unchanged as of this date.

08/12/2021 This Material is unchanged as of this date.

02/24/2022 This Material is unchanged as of this date.

08/18/2022 This Material is unchanged as of this date.

02/16/2023 This Material is unchanged as of this date.

12-185AAA	ASSUMED	NO SAMPLE	(NS)
-----------	---------	-----------	--------

CLASSROOMS D1-D8 BUILDING

CLASSROOM D-8

WALL TILE

152 SF

10/09/2012 White 2'x3' with a pitted mark form pattern Wall Tiles. This Material is in GOOD condition as of this date. (Original entry updated 03/18/15).

SURVEY REPORT FOR

MORRILL MIDDLE SCHOOL

BUILDING NAME

LOCATION

MATERIAL TYPE

QTY (APPROXIMATE)

COMMENTS

SAMPLE NO.	ASBESTOS CONTENT	ASBESTOS NAME	ASBESTOS CODE
09/24/2013	Friability changed from MODERATE to NON. No other changes as of this date.		
03/18/2015	Material Re-Assessed. Tiles are White 2'x3' with a pitted mark form pattern Wall Tiles. Original entry updated. No other changes as of this date.		
02/07/2019	This Material is unchanged as of this date.		
08/15/2019	This Material is unchanged as of this date.		
01/30/2020	This Material is unchanged as of this date.		
08/31/2020	This Material is unchanged as of this date.		
02/11/2021	This Material is unchanged as of this date.		
08/12/2021	This Material is unchanged as of this date.		
02/24/2022	This Material is unchanged as of this date.		
08/18/2022	This Material is unchanged as of this date.		
02/16/2023	This Material is unchanged as of this date.		
12-185AAA	ASSUMED	NO SAMPLE	(NS)

CLASSROOMS D1-D8 BUILDING

CLASSROOM D1

CEMENTITIOUS WALL PANEL

60 SF

09/09/2005	Cementitious Wall Panels. Material may exist behind writing board or new Wallboard Panel. This Material is in GOOD condition as of this date.		
02/07/2019	This Material is unchanged as of this date.		
08/15/2019	This Material is unchanged as of this date.		
01/30/2020	This Material is unchanged as of this date.		
08/31/2020	This Material is unchanged as of this date.		
02/11/2021	This Material is unchanged as of this date.		
08/12/2021	This Material is unchanged as of this date.		
02/24/2022	This Material is unchanged as of this date.		
08/18/2022	This Material is unchanged as of this date.		

SURVEY REPORT FOR

MORRILL MIDDLE SCHOOL

BUILDING NAME

LOCATION

MATERIAL TYPE

QTY (APPROXIMATE)

COMMENTS

SAMPLE NO.	ASBESTOS CONTENT	ASBESTOS NAME	ASBESTOS CODE
------------	------------------	---------------	---------------

02/16/2023 This Material is unchanged as of this date.

05-212AAA	ASSUMED	NO SAMPLE	(NS)
-----------	---------	-----------	--------

CLASSROOMS D1-D8 BUILDING

CLASSROOM D8 (BAND ROOM)

CARPET MASTIC

2,000 SF

02/07/2019 Mastic/Adhesive for Gray/Black Carpet. This Material is in GOOD condition as of this date.

08/15/2019 This Material is unchanged as of this date.

01/30/2020 This Material is unchanged as of this date.

08/31/2020 This Material is unchanged as of this date.

02/11/2021 This Material is unchanged as of this date.

08/12/2021 This Material is unchanged as of this date.

02/24/2022 This Material is unchanged as of this date.

08/18/2022 This Material is unchanged as of this date.

02/16/2023 This Material is unchanged as of this date.

19-011AAA	NEW	NO SAMPLE	(NS)
-----------	-----	-----------	--------

CLASSROOMS D1-D8 BUILDING

CLASSROOMS D1, D2 AND D7

WINDOW SEALANT

TBD

10/09/2012 Putty/Sealant on Interior side of Exterior Windows. Sample Collected 17-172-D19, Area D, Classroom D1, Window Glazing Sealant. Sample Collected 17-172-D20, Area D, Classroom D2, Window Glazing Sealant. Sample Collected 17-172-D21, Area D, Classroom D7, Window Glazing Sealant.

02/07/2019 This Material is unchanged as of this date.

08/15/2019 This Material is unchanged as of this date.

01/30/2020 This Material is unchanged as of this date.

08/31/2020 This Material is unchanged as of this date.

02/11/2021 This Material is unchanged as of this date.

08/12/2021 This Material is unchanged as of this date.

SF= Sq. Ft, I=Inches, LF=Linear Ft., N=Number, EA=Each

HazMat Doc. All Rights Reserved.

HazMat Doc

AHERA Report B - Survey

SURVEY REPORT FOR

MORRILL MIDDLE SCHOOL

BUILDING NAME

LOCATION

MATERIAL TYPE

QTY (APPROXIMATE)

COMMENTS

SAMPLE NO.	ASBESTOS CONTENT	ASBESTOS NAME	ASBESTOS CODE
------------	------------------	---------------	---------------

02/24/2022 This Material is unchanged as of this date.

08/18/2022 This Material is unchanged as of this date.

02/16/2023 Damage Observed. <5% Physical Damage - in the form of 2 LF of Cracks on both Windows of Classroom D7 4 LF in total. Material condition changed from GOOD to FAIR overall. Friability changed from Non-Friable to Friable. No other changes as of this date.

17-172-D19	ND	NONE DETECTED	(ND)
17-172-D20	ND	NONE DETECTED	(ND)
17-172-D21	ND	NONE DETECTED	(ND)

CLASSROOMS D1-D8 BUILDING

CLASSROOMS D1, D2, AND D8

SINK UNDERCOATING

21 SF

09/02/2010 Black, Grey and Beige Thermal Undercoating on Sink (8 EA Sinks). This Material is in GOOD condition as of this date (Original entry updated 11/29/11).

11/29/2011 Location Description changed from CLASSROOMS D1 AND D2 to CLASSROOMS D1, D2, AND D8. Material Description changed from ' Thermal Undercoating on Sink (6 EA Sinks). ' to ' Black, Grey and Beige Thermal Undercoating on Sink. (8 EA Sinks)'. No other changes as of this date.

02/07/2019 This Material is unchanged as of this date.

08/15/2019 This Material is unchanged as of this date.

01/30/2020 This Material is unchanged as of this date.

08/31/2020 This Material is unchanged as of this date.

02/11/2021 This Material is unchanged as of this date.

08/12/2021 This Material is unchanged as of this date.

02/24/2022 This Material is unchanged as of this date.

08/18/2022 This Material is unchanged as of this date.

02/16/2023 This Material is unchanged as of this date.

10-174AAA	ASSUMED	NO SAMPLE	(NS)
-----------	---------	-----------	--------

SURVEY REPORT FOR

MORRILL MIDDLE SCHOOL

BUILDING NAME**LOCATION****MATERIAL TYPE****QTY (APPROXIMATE)****COMMENTS**

SAMPLE NO.	ASBESTOS CONTENT	ASBESTOS NAME	ASBESTOS CODE
------------	------------------	---------------	---------------

CLASSROOMS D1-D8 BUILDING

CLASSROOMS D1 -D8, MUSIC OFFICE, AND ART ROOM

SUSPENDED CEILING TILE

12,120 SF

09/09/2005	2'X4' and 2'x2' White with a pitted form pattern Suspended Ceiling Tile. This Material is in GOOD condition as of this date. (Original entry updated 03/18/15).		
08/25/2006	Quantity passed in error. Quantity changed from 2,120 SF to 12,120 SF. No other changes as of this date.		
03/09/2007	Location Name changed from "D" CLASSROOMS , MUSIC OFFICE, CLASSROOMS D1, D3, D4, AND ART ROOM to CLASSROOMS D1 and D3-D4, MUSIC OFFICE, AND ART ROOM. No other changes as of this date.		
10/16/2008	LOCATION dESCRIPTION CHANGED FROM CLASSROOMS D1 and D3-D4, MUSIC OFFICE, AND ART ROOM to CLASSROOMS D1 -D4, MUSIC OFFICE, AND ART ROOM. No other changes as of this date.		
05/12/2009	Damage: <10% Water Damage due to 2 Tiles Water Damaged in Classroom D-6. 3 Tiles Water Damaged in Classroom D-1. Material condition changed from GOOD to FAIR overall as of this date. Friability changed from Moderate to High to reflect this change.		
09/08/2009	Classroom D6 now has 4 Tiles Water Damaged. No other changes as of this date.		
09/02/2010	Additional Damage observed in the form of Classroom D4 has 1 Tile missing, 2 Tiles Water Damage, and 1 Tile broken. Classroom D5 has 1 Tile water stained. Also, Classroom D6 has 5 Tiles Water Damaged. No other changes as of this date.		
11/29/2011	Additional Damage - in the form of: Classroom D1 has 3 Tiles water stained; Storage Room, located between D1 and D2, has 4 Tiles Water Damaged; Classroom D6 has an additional 2 Tiles Water Damaged; and Classroom D7 has 8 Tiles Water Damaged. Friability changed from Moderate to High to reflect this change.		
04/02/2013	Material Condition Re-Assessed. Damages Repaired in Classroom D5 & D6. Also, Repairs observed in Classroom D1 and adjacent Storage Room of Classrooms D1 & D2. Material remains in FAIR condition. No other changes as of this date.		
03/18/2015	Material Re-assessed. 2'X4' and 2'x2' White with a pitted form pattern Suspended Ceiling Tile. Original Entry updated. Classroom D3 has 4 Tiles Water Damaged by the Door to the Hallway. No other changes as of this date.		
09/16/2015	Damage Re-Assessed. Material partially repaired. Room D7 now only has 3 Tiles with Water Damage and Room D3's previous Damages have been repaired. Additional Damage observed, Room D3 has 3 Tiles Broken (1 of the broken Tiles has 1/2 missing) and 1 Water Damaged, and Storage Room between Rooms D1 and D2 has 1 Tile Water Damaged. No other changes as of this date.		
09/14/2016	Material Re-assessed. Damaged Tile has been Replaced. Classroom D4 now has 1 Tile with Physical Damage. No other changes as of this date.		

SURVEY REPORT FOR

MORRILL MIDDLE SCHOOL

BUILDING NAME

LOCATION

MATERIAL TYPE

QTY (APPROXIMATE)

COMMENTS

SAMPLE NO.	ASBESTOS CONTENT	ASBESTOS NAME	ASBESTOS CODE
08/09/2017	Sample Collected 17-172-D16, Area D, Classroom D1, 2'x4' Suspended Ceiling Tiles. Sample Collected 17-172-D17, Area D, Classroom D3, 2'x4' Suspended Ceiling Tiles. Sample Collected 17-172-D18, Area D, Classroom D5, 2'x4' Suspended Ceiling Tiles.		
08/09/2018	Additional Damage Observed. 8 Tiles in Scattered Locations have Cracks and Scrapes in them in Classroom D4. 1 Tile with Water Damage in Classroom D3. 1 Tile with Water Damage in Classroom D7. Some Previous Water Damage has been Repaired. No other changes as of this date.		
02/07/2019	This Material is unchanged as of this date.		
08/15/2019	This Material is unchanged as of this date.		
01/30/2020	This Material is unchanged as of this date.		
08/31/2020	This Material is unchanged as of this date.		
02/11/2021	This Material is unchanged as of this date.		
08/12/2021	This Material is unchanged as of this date.		
02/24/2022	This Material is unchanged as of this date.		
08/18/2022	This Material is unchanged as of this date.		
02/16/2023	This Material is unchanged as of this date.		

17-172-D16	ND	NONE DETECTED	(ND)
17-172-D17	ND	NONE DETECTED	(ND)
17-172-D18	ND	NONE DETECTED	(ND)

CLASSROOMS D1-D8 BUILDING

ENTIRE BUILDING EXCEPT CLASSROOM D1, D8, RESTROOMS AND WATER HEATER CLOSET

CEMENTITIOUS COUNTERTOP PANEL

390 SF

08/18/2022 Black Cementitious Countertop and Sink. This Material is in GOOD condition as of this date.

02/16/2023 This Material is unchanged as of this date.

22-093.NS	ASSUMED	NO SAMPLE	(NS)
-----------	---------	-----------	--------

SURVEY REPORT FOR

MORRILL MIDDLE SCHOOL

BUILDING NAME

LOCATION

MATERIAL TYPE

QTY (APPROXIMATE)

COMMENTS

SAMPLE NO.	ASBESTOS CONTENT	ASBESTOS NAME	ASBESTOS CODE
------------	------------------	---------------	---------------

CLASSROOMS D1-D8 BUILDING

ENTIRE BUILDING (EXCEPT RESTROOMS)

BASEBOARD MASTIC

840 LF

08/09/2018	Mastic/Adhesive for 4" and 6" Dark-Brown and Black Baseboard (Original Entry Updated 8/18/22). This Material is in GOOD condition as of this date.		
02/07/2019	This Material is unchanged as of this date.		
08/15/2019	This Material is unchanged as of this date.		
01/30/2020	This Material is unchanged as of this date.		
08/31/2020	This Material is unchanged as of this date.		
02/11/2021	This Material is unchanged as of this date.		
08/12/2021	This Material is unchanged as of this date.		
02/24/2022	This Material is unchanged as of this date.		
08/18/2022	Material Re-Assessed. Material not observed, Material may exist behind current 4" and 6" Dark-Brown and Black Baseboard. No other changes as of this date.		
02/16/2023	This Material is unchanged as of this date.		

18-127AAA	NEW	NONE DETECTED	(ND)
-----------	-----	---------------	--------

CLASSROOMS D1-D8 BUILDING

ENTIRE BUILDING INCLUDING OFFICES, STORAGE ROOMS, RESTROOMS, UTILITY ROOMS, AND HALLWAY

SMOOTH WALL MISCELLANEOUS

10,740 SF

09/09/2005	Gypsum Wallboard System, Walls and Ceilings. This Material is in GOOD condition as of this date.		
08/25/2006	Utility Rooms and Hallway added to Location. No other changes as of this date.		
04/18/2008	In the Water Heater Closet there is 5 SF of Water Damage behind the Water Heater and several holes and cuts in various locations. This Material is in FAIR condition overall as of this date.		
10/16/2008	Water Damage Re-Assessed. <5% Water Damage. Also, Hallway by Classroom D3 has 4 SF missing.		
05/12/2009	Damages Repaired and patched in Hallway by Classroom D4. All other areas remain unchanged with <5% Physical Damage and <10% Water Damage.		
09/08/2009	Additional Damage observed in the Water Heater Closet in the form of approx. 2 SF is Damaged next to Ceiling flue opening. No other changes as of this date.		

SURVEY REPORT FOR

MORRILL MIDDLE SCHOOL

BUILDING NAME

LOCATION

MATERIAL TYPE

QTY (APPROXIMATE)

COMMENTS

SAMPLE NO.	ASBESTOS CONTENT	ASBESTOS NAME	ASBESTOS CODE
11/29/2011	Additional Damage - in the form of Storage Room of Classroom D4 has approximately 10 SF of Water Damage on Walls and Ceiling. Also, Skim Coat is peeling and loose - no debris observed. No other changes as of this date.		
09/16/2015	Damage Re-Assessed. Material partially Repaired. Classroom D4's Storage Room has been Repaired but there is now 3 SF of Material bubbling with a minor hole and a few other minor holes observed in room. Additiional Damage observed, Room D1 has 1 SF of Physical Damage, Exterior Boys' Restroom has small holes on ceiling and Small Storage Room by D3 has minor holes. No other changes as of this date.		
08/09/2017	Sample Collected 17-172-D14, Area D, Science Storage D12, Joint Mud for Water Damaged Drywall Board Ceiling. Sample Collected 17-172-D15, Area D, Science Storage D12, Water Damaged Drywall Board Ceiling.		
08/09/2018	Additional Damage Observed. 5 Small holes in Ceiling conduit in Classroom D8. Repiars made in Classrooms D3 and D4. No other changes as of this date.		
02/07/2019	This Material is unchanged as of this date.		
08/15/2019	This Material is unchanged as of this date.		
01/30/2020	This Material is unchanged as of this date.		
08/31/2020	This Material is unchanged as of this date.		
02/11/2021	This Material is unchanged as of this date.		
08/12/2021	This Material is unchanged as of this date.		
02/24/2022	This Material is unchanged as of this date.		
08/18/2022	This Material is unchanged as of this date.		
02/16/2023	Additional Damage Observed. 10 SF of Peeling and Broken Drywall Boardin Water Heater Closet. No other changes as of this date.		

05-212AAA	ASSUMED	NO SAMPLE	(NS)
17-172-D14	ND	NONE DETECTED	(ND)
17-172-D15	ND	NONE DETECTED	(ND)

CLASSROOMS D1-D8 BUILDING

ENTIRE BUILDING INCLUDING OFFICES, STORAGE ROOMS, RESTROOMS, UTILITY ROOMS, AND HALLWAY

SMOOTH WALL SURFACING

10,740 SF

08/25/2006	Skim Coat for Gypsum Wallboard System, Walls and Ceilings. This Material is in GOOD condition as of this date.
04/18/2008	In the Water Heater Closet there is 5 SF of Water Damage behind the Water Heater and several holes and cuts in various locations. This Material is in FAIR condition overall as of this date.

SF= Sq. Ft, I=Inches, LF=Linear Ft., N=Number, EA=Each

HazMat Doc. All Rights Reserved.

SURVEY REPORT FOR

MORRILL MIDDLE SCHOOL

BUILDING NAME

LOCATION

MATERIAL TYPE

QTY (APPROXIMATE)

COMMENTS

SAMPLE NO.	ASBESTOS CONTENT	ASBESTOS NAME	ASBESTOS CODE
10/16/2008	Water Damage Re-Assessed. <5% Water Damage. Also, Hallway by Classroom D3 has 4 SF missing.		
05/12/2009	Damages Repaired and patched in Hallway by Classroom D4. All other areas remain unchanged with <5% Physical Damage and <10% Water Damage.		
09/08/2009	Additional Damage observed in the Water Heater Closet in the form of approx. 2 SF is Damaged next to Ceiling flue opening. No other changes as of this date.		
11/29/2011	Additional Damage - in the form of Storage Room of Classroom D4 has approximately 10 SF of Water Damage on Walls and Ceiling. Also, Skim Coat is peeling and loose - no debris observed. No other changes as of this date.		
09/16/2015	Damage Re-Assessed. Material partially Repaired. Classroom D4's Storage Room has been repaired but there is now 3 SF of Material bubbling with a minor hole and a few other minor holes observed in room. Additiional Damage observed, Room D1 has 1 SF of Physical Damage, Exterior Boys Restroom has small holes on Ceiling, Small Storage Room by D3 has minor holes, and Storage Room and Hallway by Room D3 has 6 SF of Skimcoat missing. No other changes as of this date.		
08/09/2017	Sample Collected 17-172-D13, Area D, Science Storage D12, Skim Coat (Paint) for Water Damaged Drywall Board Ceiling.		
08/09/2018	Additional Damage Observed. 5 Small holes in Ceiling conduit in Classroom D8. Repiars made in Classrooms D3 and D4. No other changes as of this date.		
02/07/2019	This Material is unchanged as of this date.		
08/15/2019	This Material is unchanged as of this date.		
01/30/2020	This Material is unchanged as of this date.		
08/31/2020	This Material is unchanged as of this date.		
02/11/2021	This Material is unchanged as of this date.		
08/12/2021	This Material is unchanged as of this date.		
02/24/2022	This Material is unchanged as of this date.		
08/18/2022	This Material is unchanged as of this date.		
02/16/2023	Additional Damage Observed. 10 SF of Peeling and Broken Drywall Boardin Water Heater Closet. No other changes as of this date.		
06-223AAA	ASSUMED	NO SAMPLE	(NS)
17-172-D13	ND	NONE DETECTED	(ND)

SURVEY REPORT FOR

MORRILL MIDDLE SCHOOL

BUILDING NAME

LOCATION

MATERIAL TYPE

QTY (APPROXIMATE)

COMMENTS

SAMPLE NO.	ASBESTOS CONTENT	ASBESTOS NAME	ASBESTOS CODE
------------	------------------	---------------	---------------

CLASSROOMS D1-D8 BUILDING

PLENUM / ATTIC OF CLASSROOMS D1-D7

SPRAY-ON CEILING TEXTURE

TBD

04/18/2008	Overspray Acoustic Material on Walls above 2'x4' Suspended Ceiling Tiles, Pipes, Wiring and other surfaces. This Material is visible through the Access Door to the Plenum in the Work Room of Classroom D4. This Material is in GOOD condition as of this date.
02/07/2019	This Material is unchanged as of this date.
08/15/2019	This Material is unchanged as of this date.
01/30/2020	This Material is unchanged as of this date.
08/31/2020	This Material is unchanged as of this date.
02/11/2021	This Material is unchanged as of this date.
08/12/2021	This Material is unchanged as of this date.
02/24/2022	This Material is unchanged as of this date.
08/18/2022	This Material is unchanged as of this date.
02/16/2023	This Material is unchanged as of this date.

08-075AAA	ASSUMED	NO SAMPLE	(NS)
-----------	---------	-----------	--------

CLASSROOMS D1-D8 BUILDING

WATER HEATER CLOSET

BASEBOARD MASTIC

30 LF

08/25/2006	Mastic/Adhesive for 4" Brown Baseboard. This Material is in GOOD condition as of this date.
09/16/2015	Damage observed, 100% of Baseboard is missing and Mastic/Adhesive is exposed. Material condition changed from GOOD to POOR. Friability changed from Non-Friable to Friable. No other changes as of this date.
02/07/2019	This Material is unchanged as of this date.
08/15/2019	This Material is unchanged as of this date.
01/30/2020	This Material is unchanged as of this date.
08/31/2020	This Material is unchanged as of this date.
02/11/2021	This Material is unchanged as of this date.

SURVEY REPORT FOR

MORRILL MIDDLE SCHOOL

BUILDING NAME

LOCATION

MATERIAL TYPE

QTY (APPROXIMATE)

COMMENTS

SAMPLE NO.	ASBESTOS CONTENT	ASBESTOS NAME	ASBESTOS CODE
08/12/2021	This Material is unchanged as of this date.		
02/24/2022	This Material is unchanged as of this date.		
08/18/2022	This Material is unchanged as of this date.		
02/16/2023	This Material is unchanged as of this date.		
06-223AAA	ASSUMED	NO SAMPLE	(NS)

SURVEY REPORT FOR

MORRILL MIDDLE SCHOOL

BUILDING NAME

LOCATION

MATERIAL TYPE

QTY (APPROXIMATE)

COMMENTS

SAMPLE No.	ASBESTOS CONTENT	ASBESTOS NAME	ASBESTOS CODE
------------	------------------	---------------	---------------

CLASSROOMS P1-P2 PORTABLES BUILDING

CLASSROOMS P1-P2 PORTABLES BUILDING

09/09/2005 BUILDING NOTES:

09/09/2005 Manufacturer's TAG Info:
BY ENVIROPLEX INC; DATE: 2002; JOB# 02-021; OSA# 02-10413; Serial #'s 6074, 6075, 6076.
This entry for informational and tracking purposes.

03/09/2007 Building name changed from PORTABLE CLASSROOMS P1 AND P2 to CLASSROOMS P1-P2
PORTABLES BUILDING.

CLASSROOMS P1-P2 PORTABLES BUILDING

PORTABLE CLASSROOMS P1-P2

PORTABLE BUILDING

1,440 SF

09/09/2005 New 2002 Construction Relocatable building per Manufacturer's Tag information.

02/07/2019 This Material is unchanged as of this date.

08/15/2019 This Material is unchanged as of this date.

01/30/2020 This Material is unchanged as of this date.

01/30/2020 This Material is unchanged as of this date.

02/11/2021 This Material is unchanged as of this date.

08/12/2021 This Material is unchanged as of this date.

02/24/2022 This Material is unchanged as of this date.

08/18/2022 This Material is unchanged as of this date.

02/16/2023 This Material is unchanged as of this date.

05-212.NS	NEW	NO SAMPLE	(NS)
-----------	-----	-----------	--------

SURVEY REPORT FOR

MORRILL MIDDLE SCHOOL

BUILDING NAME

LOCATION

MATERIAL TYPE

QTY (APPROXIMATE)

COMMENTS

SAMPLE NO.	ASBESTOS CONTENT	ASBESTOS NAME	ASBESTOS CODE
------------	------------------	---------------	---------------

METAL STORAGE CONTAINERS

METAL STORAGE CONTAINERS

05/12/2009 BUILDING NOTES:

05/12/2009 Metal Storage Containers (3 EA Containers). Located next to Kitchen Entry Area.

METAL STORAGE CONTAINERS

METAL STORAGE CONTAINER (3 EA)

STORAGE CONTAINER

384 SF

03/18/2016 Metal Storage Containers. 3 EA, approximately 128 SF EA.

02/07/2019 This Material is unchanged as of this date.

08/15/2019 This Material is unchanged as of this date.

01/30/2020 This Material is unchanged as of this date.

08/31/2020 This Material is unchanged as of this date.

02/11/2021 This Material is unchanged as of this date.

08/12/2021 This Material is unchanged as of this date.

02/24/2022 This Material is unchanged as of this date.

08/18/2022 This Material is unchanged as of this date.

02/16/2023 This Material is unchanged as of this date.

16-074.NS	ASSUMED	NO SAMPLE	(NS)
-----------	---------	-----------	--------

SURVEY REPORT FOR

MORRILL MIDDLE SCHOOL

BUILDING NAME

LOCATION

MATERIAL TYPE

QTY (APPROXIMATE)

COMMENTS

SAMPLE NO.	ASBESTOS CONTENT	ASBESTOS NAME	ASBESTOS CODE
------------	------------------	---------------	---------------

MULTI-PURPOSE, BOYS' & GIRLS' LOCKER ROOMS, AND MUSIC ROOM BUILDING

MULTI-PURPOSE, BOYS' & GIRLS' LOCKER ROOMS, AND MUSIC ROOM BUILDING

03/09/2007 BUILDING NOTES:

03/09/2007 Building Name changed from MULTI-PURPOSE ROOM to MULTI-PURPOSE BUILDING.

09/02/2010 Building Name changed from MULTI-PURPOSE BUILDING to MULTI-PURPOSE, BOYS' & GIRLS' LOCKER ROOMS, AND MUSIC ROOM BUILDING.

MULTI-PURPOSE, BOYS' & GIRLS' LOCKER ROOMS, AND MUSIC ROOM BUILDING

BOYS AND GIRLS LOCKER ROOMS AND COACHES' OFFICE

BASEBOARD MASTIC

500 LF

08/09/2018 Mastic/Adhesive for 6" Dark Gray Baseboard, installed in 2018 Renovation Project. This Material is in GOOD condition as of this date.

02/07/2019 This Material is unchanged as of this date.

08/15/2019 This Material is unchanged as of this date.

01/30/2020 This Material is unchanged as of this date.

08/31/2020 This Material is unchanged as of this date.

02/11/2021 This Material is unchanged as of this date.

08/12/2021 This Material is unchanged as of this date.

02/24/2022 This Material is unchanged as of this date.

08/18/2022 Material Re-Assessed and Additional Damage Observed. Material not observed, Material may exist behind current 6" Dark-Brown and Black Baseboard. <5% Physical Damage in the form of 1 LF of Missing Baseboard with Beige Mastic Exposed. Material remains in FAIR condition overall. No other changes as of this date.

02/16/2023 This Material is unchanged as of this date.

18-127AAA	NEW	NONE DETECTED	(ND)
-----------	-----	---------------	--------

SURVEY REPORT FOR

MORRILL MIDDLE SCHOOL

BUILDING NAME

LOCATION

MATERIAL TYPE

QTY (APPROXIMATE)

COMMENTS

SAMPLE NO.	ASBESTOS CONTENT	ASBESTOS NAME	ASBESTOS CODE
------------	------------------	---------------	---------------

MULTI-PURPOSE, BOYS' & GIRLS' LOCKER ROOMS, AND MUSIC ROOM BUILDING

BOYS AND GIRLS RESTROOMS IN LOCKER ROOM AREA (OLD RESTROOMS)

CEMENTITIOUS WALL PANEL

420 SF

09/02/2010 Cementitious Wall Panel. This Material is in GOOD condition as of this date.

02/07/2019 This Material is unchanged as of this date.

08/15/2019 This Material is unchanged as of this date.

01/30/2020 This Material is unchanged as of this date.

08/31/2020 This Material is unchanged as of this date.

02/11/2021 This Material is unchanged as of this date.

08/12/2021 This Material is unchanged as of this date.

02/24/2022 This Material is unchanged as of this date.

08/18/2022 This Material is unchanged as of this date.

02/16/2023 This Material is unchanged as of this date.

10-174AAA	ASSUMED	NO SAMPLE	(NS)
-----------	---------	-----------	--------

MULTI-PURPOSE, BOYS' & GIRLS' LOCKER ROOMS, AND MUSIC ROOM BUILDING

BOYS AND GIRLS RESTROOMS IN LOCKER ROOM AREA (OLD RESTROOMS)

WALL MASTIC

420 SF

09/02/2010 Mastic/Adhesive behind Cementitious Wall Panel. This Material is in GOOD condition as of this date.

02/07/2019 This Material is unchanged as of this date.

08/15/2019 This Material is unchanged as of this date.

01/30/2020 This Material is unchanged as of this date.

08/31/2020 This Material is unchanged as of this date.

02/11/2021 This Material is unchanged as of this date.

08/12/2021 This Material is unchanged as of this date.

02/24/2022 This Material is unchanged as of this date.

08/18/2022 This Material is unchanged as of this date.

SF= Sq. Ft, I=Inches, LF=Linear Ft., N=Number, EA=Each

HazMat Doc. All Rights Reserved.

SURVEY REPORT FOR

MORRILL MIDDLE SCHOOL

BUILDING NAME

LOCATION

MATERIAL TYPE

QTY (APPROXIMATE)

COMMENTS

SAMPLE NO.	ASBESTOS CONTENT	ASBESTOS NAME	ASBESTOS CODE
------------	------------------	---------------	---------------

02/16/2023 This Material is unchanged as of this date.

10-174AAA	ASSUMED	NO SAMPLE	(NS)
-----------	---------	-----------	--------

MULTI-PURPOSE, BOYS' & GIRLS' LOCKER ROOMS, AND MUSIC ROOM BUILDING

CLASSROOMS E1 AND E2

SINK UNDERCOATING

8 SF

09/02/2010 Grey Thermal Undercoating on Sink (2 EA Sinks). This Material is in GOOD condition as of this date.

02/07/2019 This Material is unchanged as of this date.

08/15/2019 This Material is unchanged as of this date.

01/30/2020 This Material is unchanged as of this date.

08/31/2020 This Material is unchanged as of this date.

02/11/2021 This Material is unchanged as of this date.

08/12/2021 This Material is unchanged as of this date.

02/24/2022 This Material is unchanged as of this date.

08/18/2022 This Material is unchanged as of this date.

02/16/2023 This Material is unchanged as of this date.

10-174AAA	ASSUMED	NO SAMPLE	(NS)
-----------	---------	-----------	--------

MULTI-PURPOSE, BOYS' & GIRLS' LOCKER ROOMS, AND MUSIC ROOM BUILDING

ENTIRE BUILDING

SMOOTH WALL MISCELLANEOUS

46,600 SF

09/09/2005 Gypsum Wallboard System, Walls and Ceilings. This Material is in GOOD condition as of this date.

04/18/2008 This Material is in POOR condition in the Storage Area outside the Boys Locker Room where there is 50 SF Water Damage on the East and North Walls and 3 large holes in the Ceiling and North Wall. This Material is in FAIR condition overall as of this date.

05/12/2009 <5% Physical Damage and <10% Water Damage remains unchanged as of this date.

09/02/2010 Damage observed at Kitchen area. No other changes as of this date.

09/16/2015 Additional Damage observed. Multipurpose Room and Weightroom have small holes and cuts. No other changes as of this date.

SURVEY REPORT FOR

MORRILL MIDDLE SCHOOL

BUILDING NAME

LOCATION

MATERIAL TYPE

QTY (APPROXIMATE)

COMMENTS

SAMPLE NO.	ASBESTOS CONTENT	ASBESTOS NAME	ASBESTOS CODE
03/18/2016	Additional Damage observed. 1 SF of Paint and Skimcoat are peeling in Girls Locker Room. No other changes as of this date.		
09/14/2016	Additional Damage Observed. 5 SF crack on Wall of Weight Room. No other changes as of this date.		
03/31/2017	Additional Damage Observed. 30 SF of Water Damage in the Hallway by Kithchen and Multi-Purpose Room. No other changes as of this date.		
08/09/2017	Sample Collected 17-172-E22-Joint Tape, Area E, Mech Room, Joint Tape and Mud for Drywall Board. Sample Collected 17-172-E22-Joint Mud, Area E, Mech Room, Joint Tape and Mud for Drywall Board. Sample Collected 17-172-E23, Area E, Mech Room, Drywall Board.		
08/30/2017	Additional Damage Observed. Weight Room now has 5 SF of Cracks and Holes. No other changes as of this date.		
08/09/2018	Repairs observed. Damages repaired as of this date. Material Condition changed from FAIR to GOOD. No other changes as of this date.		
02/07/2019	This Material is unchanged as of this date.		
08/15/2019	This Material is unchanged as of this date.		
01/30/2020	This Material is unchanged as of this date.		
08/31/2020	This Material is unchanged as of this date.		
02/11/2021	This Material is unchanged as of this date.		
08/12/2021	This Material is unchanged as of this date.		
02/24/2022	This Material is unchanged as of this date.		
08/18/2022	Damages Observed. <5% Physical Damage in the form of 2 SF of Cuts and Holes on Walls and Ceiling of Mechanical/Electrical Room. Material condition changed from GOOD to FAIR overall. No other changes as of this date.		
02/16/2023	This Material is unchanged as of this date.		

17-172-E22-Joint	ND	NONE DETECTED	(ND)
17-172-E22-Mud	2	CHRYSTILE	(CH)
17-172-E23	ND	NONE DETECTED	(ND)

MULTI-PURPOSE, BOYS' & GIRLS' LOCKER ROOMS, AND MUSIC ROOM BUILDING

ENTIRE BUILDING

SMOOTH WALL SURFACING

46,600 SF

08/25/2006 Skim Coat for Gypsum Wallboard System Walls and Ceilings. This Material is in GOOD condition as of this date.

SF= Sq. Ft, I=Inches, LF=Linear Ft., N=Number, EA=Each

HazMat Doc. All Rights Reserved.

58

HazMat Doc

AHERA Report B - Survey

SURVEY REPORT FOR

MORRILL MIDDLE SCHOOL

BUILDING NAME

LOCATION

MATERIAL TYPE

QTY (APPROXIMATE)

COMMENTS

SAMPLE NO.	ASBESTOS CONTENT	ASBESTOS NAME	ASBESTOS CODE
04/18/2008	This Material is in POOR condition in the Storage Area outside the Boys Locker Room where there is 50 SF water damage on the East and North Walls and 3 large holes in the Ceiling and North Wall. This Material is in FAIR condition overall as of this date.		
05/12/2009	<5% Physical Damage and <10% Water Damage remains unchanged as of this date.		
09/02/2010	Damage observed at Kitchen area. No other changes as of this date.		
09/16/2015	Additional Damage observed. Multipurpose Room and Weightroom have small holes and cuts. No other changes as of this date.		
03/18/2016	Additional Damage observed. 1 SF of Paint and Skimcoat are peeling in Girls Locker Room. No other changes as of this date.		
09/14/2016	Additional Damage Observed. 5 SF crack on Wall of Weight Room. No other changes as of this date.		
03/31/2017	Additional Damage Observed. 30 SF of Water Damage in the Hallway by Kithchen and Multi-Purpose Room. No other changes as of this date.		
08/30/2017	Additional Damage Observed. Weight Room now has 5 SF of Cracks and Holes. No other changes as of this date.		
08/09/2018	Repairs observed. Damages repaired as of this date. Material Condition changed from FAIR to GOOD. No other changes as of this date.		
02/07/2019	This Material is unchanged as of this date.		
08/15/2019	This Material is unchanged as of this date.		
01/30/2020	This Material is unchanged as of this date.		
08/31/2020	This Material is unchanged as of this date.		
02/11/2021	This Material is unchanged as of this date.		
08/12/2021	This Material is unchanged as of this date.		
02/24/2022	This Material is unchanged as of this date.		
08/18/2022	Damages Observed. <5% Physical Damage in the form of 2 SF of Cuts and Holes on Walls and Ceiling of Mechanical/Electrical Room. Material condition changed from GOOD to FAIR overall. No other changes as of this date.		
02/16/2023	This Material is unchanged as of this date.		
06-223AAA	ASSUMED	NO SAMPLE	(NS)

SURVEY REPORT FOR

MORRILL MIDDLE SCHOOL

BUILDING NAME

LOCATION

MATERIAL TYPE

QTY (APPROXIMATE)

COMMENTS

SAMPLE NO.	ASBESTOS CONTENT	ASBESTOS NAME	ASBESTOS CODE
------------	------------------	---------------	---------------

MULTI-PURPOSE, BOYS' & GIRLS' LOCKER ROOMS, AND MUSIC ROOM BUILDING

EXTERIOR ENTRY TO MULTI-PURPOSE ROOM, KITCHEN, AND 2 SOFFITS (OF LOCKER ROOM)

ROUGH CEILING

1,130 SF

09/09/2005 Stucco Overhang. This Material is in GOOD condition as of this date.

09/02/2010 Location Description changed from EXTERIOR ENTRY TO MULTI-PURPOSE ROOM to EXTERIOR ENTRY TO MULTI-PURPOSE ROOM, KITCHEN, AND 2 SOFFITS (OF LOCKER ROOMS). Quantity changed from 210 SF to 1,130 SF. No other changes as of this date.

02/07/2019 This Material is unchanged as of this date.

08/15/2019 This Material is unchanged as of this date.

01/30/2020 This Material is unchanged as of this date.

08/31/2020 This Material is unchanged as of this date.

02/11/2021 This Material is unchanged as of this date.

08/12/2021 This Material is unchanged as of this date.

02/24/2022 This Material is unchanged as of this date.

08/18/2022 This Material is unchanged as of this date.

02/16/2023 This Material is unchanged as of this date.

05-212AAA	ASSUMED	NO SAMPLE	(NS)
-----------	---------	-----------	--------

MULTI-PURPOSE, BOYS' & GIRLS' LOCKER ROOMS, AND MUSIC ROOM BUILDING

EXTERIOR ENTRY TO MULTI-PURPOSE ROOM, KITCHEN, AND 2 SOFFITS OF LOCKER ROOM

ROUGH CEILING SURFACING

1,130 SF

09/09/2005 Skim Coat for Stucco Overhang. This Material is in good condition as of this date.

03/06/2014 Additional Material identified. Location changed from EXTERIOR ENTRY TO MULTI-PURPOSE ROOM to EXTERIOR ENTRY TO MULTI-PURPOSE ROOM, KITCHEN, AND 2 SOFFITS OF LOCKER ROOM. Quantity changed from 210 SF to 1,130 SF. No other changes as of this date.

02/07/2019 This Material is unchanged as of this date.

08/15/2019 This Material is unchanged as of this date.

01/30/2020 This Material is unchanged as of this date.

08/31/2020 This Material is unchanged as of this date.

SF= Sq. Ft, I=Inches, LF=Linear Ft., N=Number, EA=Each

HazMat Doc. All Rights Reserved.

HazMat Doc

AHERA Report B - Survey

SURVEY REPORT FOR

MORRILL MIDDLE SCHOOL

BUILDING NAME

LOCATION

MATERIAL TYPE

QTY (APPROXIMATE)

COMMENTS

SAMPLE NO.	ASBESTOS CONTENT	ASBESTOS NAME	ASBESTOS CODE
------------	------------------	---------------	---------------

02/11/2021 This Material is unchanged as of this date.

08/12/2021 This Material is unchanged as of this date.

02/24/2022 This Material is unchanged as of this date.

08/18/2022 This Material is unchanged as of this date.

02/16/2023 This Material is unchanged as of this date.

05-212AAA	ASSUMED	NO SAMPLE	(NS)
-----------	---------	-----------	--------

MULTI-PURPOSE, BOYS' & GIRLS' LOCKER ROOMS, AND MUSIC ROOM BUILDING

GIRLS AND BOYS LOCKER ROOM

WINDOW SEALANT

08/09/2017 Putty/Sealant on Interior side of Exterior Windows. Sample Collected 17-172-E24, Area E, Girls Locker Room, Window Glazing Sealant. Sample Collected 17-172-E25, Area E, Boys Locker Room, Window Glazing Sealant.

02/07/2019 This Material is unchanged as of this date.

08/15/2019 This Material is unchanged as of this date.

01/30/2020 This Material is unchanged as of this date.

02/11/2021 This Material is unchanged as of this date.

08/12/2021 This Material is unchanged as of this date.

02/24/2022 This Material is unchanged as of this date.

08/18/2022 This Material is unchanged as of this date.

02/16/2023 This Material is unchanged as of this date.

17-172-E24	ND	NONE DETECTED	(ND)
17-172-E25	ND	NONE DETECTED	(ND)

MULTI-PURPOSE, BOYS' & GIRLS' LOCKER ROOMS, AND MUSIC ROOM BUILDING

HALLWAY TO KITCHEN, PLENUMS, AND OTHER INACCESSIBLE AREAS

PIPE FITTING INSULATION

TBD

03/09/2007 Thermal System Insulation on Pipe Fittings. (material may exist in Plenums and Wall/Ceiling cavities). This Material is in GOOD condition as of this date.

SURVEY REPORT FOR

MORRILL MIDDLE SCHOOL

BUILDING NAME

LOCATION

MATERIAL TYPE

QTY (APPROXIMATE)

COMMENTS

SAMPLE NO.	ASBESTOS CONTENT	ASBESTOS NAME	ASBESTOS CODE
02/07/2019	This Material is unchanged as of this date.		
08/15/2019	This Material is unchanged as of this date.		
01/30/2020	This Material is unchanged as of this date.		
08/31/2020	This Material is unchanged as of this date.		
02/11/2021	This Material is unchanged as of this date.		
08/12/2021	This Material is unchanged as of this date.		
02/24/2022	This Material is unchanged as of this date.		
08/18/2022	This Material is unchanged as of this date.		
02/16/2023	This Material is unchanged as of this date.		
06-223AAA	ASSUMED	NO SAMPLE	(NS)

MULTI-PURPOSE, BOYS' & GIRLS' LOCKER ROOMS, AND MUSIC ROOM BUILDING

HALLWAY TO KITCHEN, PLENUMS, AND OTHER INACCESSIBLE AREAS

PIPE RUN INSULATION

20 LF

03/09/2007	Thermal System Insulation Wrap on Pipe Runs. (visible on overhead area, additional material may exist in Plenums and Wall/Ceiling cavities). This Material is in GOOD condition as of this date.		
02/07/2019	This Material is unchanged as of this date.		
08/15/2019	This Material is unchanged as of this date.		
01/30/2020	This Material is unchanged as of this date.		
08/31/2020	This Material is unchanged as of this date.		
02/11/2021	This Material is unchanged as of this date.		
08/12/2021	This Material is unchanged as of this date.		
02/24/2022	This Material is unchanged as of this date.		
08/18/2022	This Material is unchanged as of this date.		
02/16/2023	This Material is unchanged as of this date.		

06-223AAA	ASSUMED	NO SAMPLE	(NS)
-----------	---------	-----------	--------

SURVEY REPORT FOR

MORRILL MIDDLE SCHOOL

BUILDING NAME

LOCATION

MATERIAL TYPE

QTY (APPROXIMATE)

COMMENTS

SAMPLE NO.	ASBESTOS CONTENT	ASBESTOS NAME	ASBESTOS CODE
------------	------------------	---------------	---------------

MULTI-PURPOSE, BOYS' & GIRLS' LOCKER ROOMS, AND MUSIC ROOM BUILDING

KITCHEN

CAULKING

800 LF

05/12/2009 Freezer Wall and Ceiling Caulking. This Material is in GOOD condition as of this date.

02/07/2019 This Material is unchanged as of this date.

08/15/2019 This Material is unchanged as of this date.

01/30/2020 This Material is unchanged as of this date.

08/31/2020 This Material is unchanged as of this date.

02/11/2021 This Material is unchanged as of this date.

08/12/2021 This Material is unchanged as of this date.

02/24/2022 This Material is unchanged as of this date.

08/18/2022 This Material is unchanged as of this date.

02/16/2023 This Material is unchanged as of this date.

09-098AAA ASSUMED NO SAMPLE (NS)

MULTI-PURPOSE, BOYS' & GIRLS' LOCKER ROOMS, AND MUSIC ROOM BUILDING

KITCHEN

VINYL SHEETING

1,100 SF

08/25/2006 GREEN VINYL SHEETING. (Apparent New Material identified by the AHERA Accredited Inspector.) This Material is in GOOD condition as of this date.

03/31/2017 Damage Observed. <10% Water Damage - in the form of 1 SF of Water Damage at Entry to Kithcen. Material condition changed from GOOD to FAIR overall. Friability changed from Non-Friable to Friable. No other changes as of this date.

02/07/2019 This Material is unchanged as of this date.

08/15/2019 This Material is unchanged as of this date.

01/30/2020 This Material is unchanged as of this date.

08/31/2020 This Material is unchanged as of this date.

02/11/2021 This Material is unchanged as of this date.

SURVEY REPORT FOR

MORRILL MIDDLE SCHOOL

BUILDING NAME

LOCATION

MATERIAL TYPE

QTY (APPROXIMATE)

COMMENTS

SAMPLE No.	ASBESTOS CONTENT	ASBESTOS NAME	ASBESTOS CODE
------------	------------------	---------------	---------------

08/12/2021 This Material is unchanged as of this date.

02/24/2022 This Material is unchanged as of this date.

08/18/2022 This Material is unchanged as of this date.

02/16/2023 This Material is unchanged as of this date.

06-223AAA	ASSUMED	NO SAMPLE	(NS)
-----------	---------	-----------	--------

MULTI-PURPOSE, BOYS' & GIRLS' LOCKER ROOMS, AND MUSIC ROOM BUILDING

KITCHEN

VINYL SHEETING BACKING PAPER/MASTIC

1,100 SF

08/25/2006 BACKING PAPER/adhesive FOR GREEN VINYL SHEETING. (Apparent New Material identified by the AHERA Accredited Inspector). This Material is in GOOD condition as of this date.

03/31/2017 Damage Observed. <10% Water Damage - in the form of 1 SF of Water Damage at Entry to Kithcen. Material condition changed from GOOD to FAIR overall. Friability changed from Non-Friable to Friable. No other changes as of this date.

02/07/2019 This Material is unchanged as of this date.

08/15/2019 This Material is unchanged as of this date.

01/30/2020 This Material is unchanged as of this date.

08/31/2020 This Material is unchanged as of this date.

02/11/2021 This Material is unchanged as of this date.

08/12/2021 This Material is unchanged as of this date.

02/24/2022 This Material is unchanged as of this date.

08/18/2022 This Material is unchanged as of this date.

02/16/2023 This Material is unchanged as of this date.

06-223AAA	ASSUMED	NO SAMPLE	(NS)
-----------	---------	-----------	--------

MULTI-PURPOSE, BOYS' & GIRLS' LOCKER ROOMS, AND MUSIC ROOM BUILDING

MULTI-PURPOSE ROOM

ROUGH WALL

200 SF

09/09/2005 Stucco on Cinder Blocks. This Material is in good condition as of this date.

SURVEY REPORT FOR

MORRILL MIDDLE SCHOOL

BUILDING NAME**LOCATION****MATERIAL TYPE****QTY (APPROXIMATE)****COMMENTS**

SAMPLE NO.	ASBESTOS CONTENT	ASBESTOS NAME	ASBESTOS CODE
09/02/2010	Location Description changed from MULTI-PURPOSE ROOM, AND FOUR HALLWAYS to MULTI-PURPOSE ROOM. Quantity changed from 1,000 SF to 200 SF. No other changes as of this date.		
03/31/2017	Damage Observed. <5% Physical Damage - in the form of 20 LF surface damage around Kitchen Roll-Up Door. Material condition changed from GOOD to FAIR overall. Friability changed from Non-Friable to Friable. No other changes as of this date.		
02/07/2019	This Material is unchanged as of this date.		
08/15/2019	This Material is unchanged as of this date.		
01/30/2020	This Material is unchanged as of this date.		
08/31/2020	This Material is unchanged as of this date.		
02/11/2021	This Material is unchanged as of this date.		
08/12/2021	This Material is unchanged as of this date.		
02/24/2022	This Material is unchanged as of this date.		
08/18/2022	This Material is unchanged as of this date.		
02/16/2023	This Material is unchanged as of this date.		
05-212AAA	ASSUMED	NO SAMPLE	(NS)

MULTI-PURPOSE, BOYS' & GIRLS' LOCKER ROOMS, AND MUSIC ROOM BUILDING

MULTI-PURPOSE ROOM, CLASSROOMS E1 AND E2, PRACTICE ROOMS, HALLWAYS, AND WEIGHT ROOM

BASEBOARD MASTIC

1,400 LF

08/09/2018	Mastic/Adhesive for 4" and 6" Dark-Brown and Black Baseboard (Original Entry Updated 8/18/22). This Material is in GOOD condition as of this date. This Material is in GOOD condition as of this date.		
02/07/2019	This Material is unchanged as of this date.		
08/15/2019	This Material is unchanged as of this date.		
08/31/2020	Damage Observed. <5% Physical Damage in the form of 2 LF of Loose Baseboard by Entry into Girls Locker Room. Material condition changed from GOOD to FAIR overall. Friability updated from Non-Friable to Friable. No other changes as of this date.		
02/11/2021	This Material is unchanged as of this date.		
08/12/2021	This Material is unchanged as of this date.		
02/24/2022	This Material is unchanged as of this date.		

SURVEY REPORT FOR

MORRILL MIDDLE SCHOOL

BUILDING NAME

LOCATION

MATERIAL TYPE

QTY (APPROXIMATE)

COMMENTS

SAMPLE NO.	ASBESTOS CONTENT	ASBESTOS NAME	ASBESTOS CODE
------------	------------------	---------------	---------------

08/18/2022 Material Re-Assessed. Material not observed, Material may exist behind current 4" and 6" Dark-Brown and Black Baseboard. No other changes as of this date.

02/16/2023 This Material is unchanged as of this date.

18-127AAA	NEW	NONE DETECTED	(ND)
-----------	-----	---------------	--------

MULTI-PURPOSE, BOYS' & GIRLS' LOCKER ROOMS, AND MUSIC ROOM BUILDING

MULTI-PURPOSE ROOM, HALLWAYS, AND CLASSROOM E2 WET AREA

VINYL FLOOR TILE

2,710 SF

08/09/2018 12"x12" Beige and Yellow Vinyl Floor Tile, Installed in 2018 Renovation Project. This Material is in GOOD condition as of this date.

02/07/2019 This Material is unchanged as of this date.

08/15/2019 This Material is unchanged as of this date.

01/30/2020 This Material is unchanged as of this date.

08/31/2020 This Material is unchanged as of this date.

02/11/2021 This Material is unchanged as of this date.

08/12/2021 This Material is unchanged as of this date.

02/24/2022 This Material is unchanged as of this date.

08/18/2022 This Material is unchanged as of this date.

02/16/2023 This Material is unchanged as of this date.

18-127AAA	NEW	NONE DETECTED	(ND)
-----------	-----	---------------	--------

MULTI-PURPOSE, BOYS' & GIRLS' LOCKER ROOMS, AND MUSIC ROOM BUILDING

MULTI-PURPOSE ROOM, HALLWAYS, AND CLASSROOM E2 WET AREA

VINYL FLOOR TILE MASTIC

2,710 SF

08/09/2018 Mastic/Adhesive for 12"x12" Beige and Yellow Vinyl Floor Tile, Installed in 2018 Renovation Project. This Material is in GOOD condition as of this date.

02/07/2019 This Material is unchanged as of this date.

08/15/2019 This Material is unchanged as of this date.

01/30/2020 This Material is unchanged as of this date.

SURVEY REPORT FOR

MORRILL MIDDLE SCHOOL

BUILDING NAME

LOCATION

MATERIAL TYPE

QTY (APPROXIMATE)

COMMENTS

SAMPLE NO.	ASBESTOS CONTENT	ASBESTOS NAME	ASBESTOS CODE
------------	------------------	---------------	---------------

08/31/2020 This Material is unchanged as of this date.

02/11/2021 This Material is unchanged as of this date.

08/12/2021 This Material is unchanged as of this date.

02/24/2022 This Material is unchanged as of this date.

08/18/2022 This Material is unchanged as of this date.

02/16/2023 This Material is unchanged as of this date.

18-127AAA	NEW	NONE DETECTED	(ND)
-----------	-----	---------------	--------

MULTI-PURPOSE, BOYS' & GIRLS' LOCKER ROOMS, AND MUSIC ROOM BUILDING

MUSIC ROOM E2

CARPET MASTIC

1,500 SF

08/25/2006 Mastic/Adhesive for Green Carpet on Walls. This Material is in GOOD condition as of this date.

02/07/2019 This Material is unchanged as of this date.

08/15/2019 This Material is unchanged as of this date.

01/30/2020 This Material is unchanged as of this date.

08/31/2020 This Material is unchanged as of this date.

02/11/2021 This Material is unchanged as of this date.

08/12/2021 This Material is unchanged as of this date.

02/24/2022 This Material is unchanged as of this date.

08/18/2022 This Material is unchanged as of this date.

02/16/2023 This Material is unchanged as of this date.

06-223AAA	ASSUMED	NO SAMPLE	(NS)
-----------	---------	-----------	--------

MULTI-PURPOSE, BOYS' & GIRLS' LOCKER ROOMS, AND MUSIC ROOM BUILDING

MUSIC ROOM E2

ROUGH WALL

1,200 SF

08/25/2006 Acoustic Paint/Finish Texture on 4'x8' Glued-On Vinyl Covered Wall Panels. This Material is in GOOD condition as of this date (Original entry updated 04/18/08).

SURVEY REPORT FOR

MORRILL MIDDLE SCHOOL

BUILDING NAME**LOCATION****MATERIAL TYPE****QTY (APPROXIMATE)****COMMENTS**

SAMPLE NO.	ASBESTOS CONTENT	ASBESTOS NAME	ASBESTOS CODE
04/18/2008	Material Description changed from 'Spray-On 4'x8' Wall Panels' to 'Acoustic Paint/Finish Texture on 4'x8' Glued-On Vinyl Covered Wall panels'. This Material condition is unchanged as of this date.		
03/31/2017	Damage Observed. <5% Physical Damage - in the form of 2 LF Acoustic Material is peeling from the wall. Material condition changed from GOOD to FAIR overall. No other changes as of this date.		
08/09/2018	Repairs observed. Damages repaired as of this date. Material Condition changed from FAIR to GOOD. No other changes as of this date.		
02/07/2019	This Material is unchanged as of this date.		
08/15/2019	This Material is unchanged as of this date.		
01/30/2020	This Material is unchanged as of this date.		
08/31/2020	This Material is unchanged as of this date.		
02/11/2021	This Material is unchanged as of this date.		
08/12/2021	This Material is unchanged as of this date.		
02/24/2022	This Material is unchanged as of this date.		
08/18/2022	This Material is unchanged as of this date.		
02/16/2023	This Material is unchanged as of this date.		

06-223AAA	ASSUMED	NO SAMPLE	(NS)
-----------	---------	-----------	--------

MULTI-PURPOSE, BOYS' & GIRLS' LOCKER ROOMS, AND MUSIC ROOM BUILDING

MUSIC ROOM E2

VINYL WALL COVER

1,200 SF

04/18/2008	4'x8' Glued-On Vinyl Covered Wall Panels with Acoustic Paint/Finish Texture. This Material is in GOOD condition as of this date.		
03/31/2017	Damage Observed. <5% Physical Damage - in the form of 2 LF Acoustic Material is peeling from the wall. Material condition changed from GOOD to FAIR overall. Friability changed from Non-Friable to Friable. No other changes as of this date.		
08/09/2018	Repairs observed. Damages repaired as of this date. Material Condition changed from FAIR to GOOD. No other changes as of this date.		
02/07/2019	This Material is unchanged as of this date.		
08/15/2019	This Material is unchanged as of this date.		
01/30/2020	This Material is unchanged as of this date.		

SURVEY REPORT FOR

MORRILL MIDDLE SCHOOL

BUILDING NAME

LOCATION

MATERIAL TYPE

COMMENTS

QTY (APPROXIMATE)

SAMPLE NO.	ASBESTOS CONTENT	ASBESTOS NAME	ASBESTOS CODE
------------	------------------	---------------	---------------

08/31/2020	Damage Observed. <5% Physical Damage in the form of 2 Panels Detaching from Wall. Material condition changed from GOOD to FAIR overall. Friability updated from Non-Friable to Friable. No other changes as of this date.		
02/11/2021	This Material is unchanged as of this date.		
08/12/2021	This Material is unchanged as of this date.		
02/24/2022	This Material is unchanged as of this date.		
08/18/2022	This Material is unchanged as of this date.		
02/16/2023	This Material is unchanged as of this date.		

08-075AAA	ASSUMED	NO SAMPLE	(NS)
-----------	---------	-----------	--------

MULTI-PURPOSE, BOYS' & GIRLS' LOCKER ROOMS, AND MUSIC ROOM BUILDING

MUSIC ROOM E2

WALL MASTIC

1,200 SF

08/25/2006	Mastic/Adhesive FOR SPRAY-ON 4'X8' WALL PANELS. This Material is in GOOD condition as of this date.		
04/18/2008	Material Description changed from 'Mastic/Adhesive for Spray-On 4'x8' Wall Panels' to 'Mastic/Adhesive for 4'x8' Glued-On Vinyl Covered Wall Panels with Acoustic Paint/Finish Texture. This Material condition is unchanged as of this date.		
03/31/2017	Damage Observed. <5% Physical Damage - in the form of 2 LF Acoustic Material is peeling from the wall. Material condition changed from GOOD to FAIR overall. Friability changed from Non-Friable to Friable. No other changes as of this date.		
08/09/2018	Repairs observed. Damages repaired as of this date. Material Condition changed from FAIR to GOOD. No other changes as of this date.		
02/07/2019	This Material is unchanged as of this date.		
08/15/2019	This Material is unchanged as of this date.		
01/30/2020	This Material is unchanged as of this date.		
08/31/2020	Damage Observed. <5% Physical Damage in the form of 2 Panels Detaching from Wall. Material condition changed from GOOD to FAIR overall. Friability updated from Non-Friable to Friable. No other changes as of this date.		
02/11/2021	This Material is unchanged as of this date.		
08/12/2021	This Material is unchanged as of this date.		

SURVEY REPORT FOR

MORRILL MIDDLE SCHOOL

BUILDING NAME

LOCATION

MATERIAL TYPE

QTY (APPROXIMATE)

COMMENTS

SAMPLE NO.	ASBESTOS CONTENT	ASBESTOS NAME	ASBESTOS CODE
------------	------------------	---------------	---------------

02/24/2022 This Material is unchanged as of this date.

08/18/2022 This Material is unchanged as of this date.

02/16/2023 This Material is unchanged as of this date.

06-223AAA	ASSUMED	NO SAMPLE	(NS)
-----------	---------	-----------	--------

MULTI-PURPOSE, BOYS' & GIRLS' LOCKER ROOMS, AND MUSIC ROOM BUILDING

MUSIC ROOM LIBRARY (OFFICE)

FIRE DOOR CORE INSULATION

210 SF

09/09/2005 Fire Door Core Insulation (1 EA Fire Door). This Material is in GOOD condition as of this date.

10/16/2008 Material Description changed from ' FIRE DOOR CORE INSULATION (1 EA FIRE DOOR)' to ' FIRE DOOR CORE INSULATION (7 EA FIRE DOOR)'. Material Quantity changed from 21 SF to 147 SF to reflect this fact. No other changes as of this date.

05/12/2009 Material Re-Assessed. Material Description changed from ' FIRE DOOR CORE INSULATION (7 EA FIRE DOOR).' to ' FIRE DOOR CORE INSULATION (10 EA FIRE DOOR).' 1 EA in the following locations: Kitchen, Kitchen Storage Room, Kitchen Restroom, Classroom E-1, and Staff's Restroom. 2 EA located in Weight Room, and 3 EA in Classroom E-2, (Band/Music Room). Quantity changed from 147 SF to 210 SF. No other changes as of this date.

02/07/2019 This Material is unchanged as of this date.

08/15/2019 This Material is unchanged as of this date.

01/30/2020 This Material is unchanged as of this date.

08/31/2020 This Material is unchanged as of this date.

02/11/2021 This Material is unchanged as of this date.

08/12/2021 This Material is unchanged as of this date.

02/24/2022 This Material is unchanged as of this date.

08/18/2022 This Material is unchanged as of this date.

02/16/2023 This Material is unchanged as of this date.

05-212AAA	ASSUMED	NO SAMPLE	(NS)
-----------	---------	-----------	--------

SURVEY REPORT FOR

MORRILL MIDDLE SCHOOL

BUILDING NAME

LOCATION

MATERIAL TYPE

QTY (APPROXIMATE)

COMMENTS

SAMPLE NO.	ASBESTOS CONTENT	ASBESTOS NAME	ASBESTOS CODE
------------	------------------	---------------	---------------

MULTI-PURPOSE, BOYS' & GIRLS' LOCKER ROOMS, AND MUSIC ROOM BUILDING

MUSIC ROOM, TECHNOLOGY ROOM, OFFICE OF MUSIC ROOM, AND MUSIC STORAGE ROOMS

SUSPENDED CEILING TILE

1,855 SF

09/09/2005	2'X2' AND 2'X4' White with a Sand texture pattern SUSPENDED CEILING TILE. This Material is in GOOD condition as of this date. (Original entry updated 03/11/15).
10/16/2008	One Tile Water stained in Music Storage Room. No other changes as of this date.
05/12/2009	<10% Water Damage remains unchanged as of this date.
09/08/2009	Material Condition Re-Assessed. Damages repaired as of this date. Material Condition changed from FAIR to GOOD. No other changes as of this date.
03/18/2015	Tiles are White with a Sand texture pattern. Original Entry updated. No other changes as of this date.
02/07/2019	This Material is unchanged as of this date.
08/15/2019	This Material is unchanged as of this date.
01/30/2020	This Material is unchanged as of this date.
08/31/2020	This Material is unchanged as of this date.
02/11/2021	Damage Observed. <5% Physical Damage in the form of 2 Tiles with Cracks near Entry in Music Room/E2. Material condition changed from GOOD to FAIR overall. No other changes as of this date.
08/12/2021	This Material is unchanged as of this date.
02/24/2022	This Material is unchanged as of this date.
08/18/2022	This Material is unchanged as of this date.
02/16/2023	This Material is unchanged as of this date.

05-212AAA

ASSUMED

NO SAMPLE

(NS)

MULTI-PURPOSE, BOYS' & GIRLS' LOCKER ROOMS, AND MUSIC ROOM BUILDING

MUSIC ROOMS E1 AND E2, MUSIC STORAGE ROOMS AND OFFICES

CARPET

3,000 SF

02/07/2019	Mastic/Adhesive for Gray/Black Carpet. This Material is in GOOD condition as of this date.
08/15/2019	This Material is unchanged as of this date.
01/30/2020	This Material is unchanged as of this date.

SURVEY REPORT FOR

MORRILL MIDDLE SCHOOL

BUILDING NAME

LOCATION

MATERIAL TYPE

QTY (APPROXIMATE)

COMMENTS

SAMPLE NO.	ASBESTOS CONTENT	ASBESTOS NAME	ASBESTOS CODE
------------	------------------	---------------	---------------

08/31/2020 This Material is unchanged as of this date.

02/11/2021 This Material is unchanged as of this date.

08/12/2021 This Material is unchanged as of this date.

02/24/2022 This Material is unchanged as of this date.

08/18/2022 This Material is unchanged as of this date.

02/16/2023 This Material is unchanged as of this date.

19-011AAA	NEW	NO SAMPLE	(NS)
-----------	-----	-----------	--------

MULTI-PURPOSE, BOYS' & GIRLS' LOCKER ROOMS, AND MUSIC ROOM BUILDING

RESTROOMS, COACH'S OFFICE RESTROOM, STUDENT RESTROOMS AND ALL DRINKING FOUNTAINS

MORTAR MISCELLANEOUS

2,100 SF

10/16/2008 4"x4" Multi-Colored Wall Tiles. This Material is in GOOD condition as of this date.

03/09/2010 Material Type changed from WALL TILE to MORTAR MISCELLANEOUS. Material Description changed from ' 4"x4" Multi-Colored Wall Tiles. ' to ' Grout/Mortar for 4"x4" Multi-Colored Ceramic Wall Tiles. This Material is in GOOD condition as of this date.

02/07/2019 This Material is unchanged as of this date.

08/15/2019 This Material is unchanged as of this date.

01/30/2020 This Material is unchanged as of this date.

08/31/2020 Damage Observed. <5% Physical Damage in the form of 4 Tiles with Holes in Restroom in Boys Locker Room. Material condition changed from GOOD to FAIR overall. Friability updated from Non-Friable to Friable. No other changes as of this date.

02/11/2021 This Material is unchanged as of this date.

08/12/2021 This Material is unchanged as of this date.

02/24/2022 This Material is unchanged as of this date.

08/18/2022 This Material is unchanged as of this date.

02/16/2023 This Material is unchanged as of this date.

08-241AAA	ASSUMED	NO SAMPLE	(NS)
-----------	---------	-----------	--------

SURVEY REPORT FOR

MORRILL MIDDLE SCHOOL

BUILDING NAME

LOCATION

MATERIAL TYPE

QTY (APPROXIMATE)

COMMENTS

SAMPLE NO.	ASBESTOS CONTENT	ASBESTOS NAME	ASBESTOS CODE
------------	------------------	---------------	---------------

MULTI-PURPOSE, BOYS' & GIRLS' LOCKER ROOMS, AND MUSIC ROOM BUILDING

STUDENT RESTROOMS (2) (LOCATED IN LOCKER ROOMS), COACH'S OFFICE RESTROOMS, AND KITCHEN RESTROOM

MORTAR MISCELLANEOUS

640 SF

03/09/2010	Grout/Mortar for 12"x12" Tan Ceramic Floor Tiles. (Apparent New Material identified by the AHERA accredited Inspector). This Material is in GOOD condition as of this date.
11/29/2011	Location Description changed from STUDENT LOCKER ROOMS (2) (LOCATED IN SHOWER ROOMS) to STUDENT RESTROOMS (2) (LOCATED IN LOCKER ROOMS), COACH'S OFFICE RESTROOMS, AND KITCHEN RESTROOM. Quantity changed from 300 SF to 640 SF. No other changes as of this date.
03/31/2017	Damage Observed. <5% Physical Damage - in the form of 1 Cracked Tile in Girls Locker Room. 1 Cracked Tile in Boys Locker Room in Coaches Restroom. Material condition changed from GOOD to FAIR overall. Friability changed from Non-Friable to Friable. No other changes as of this date.
02/07/2019	This Material is unchanged as of this date.
08/15/2019	This Material is unchanged as of this date.
01/30/2020	This Material is unchanged as of this date.
08/31/2020	This Material is unchanged as of this date.
02/11/2021	This Material is unchanged as of this date.
08/12/2021	This Material is unchanged as of this date.
02/24/2022	This Material is unchanged as of this date.
08/18/2022	This Material is unchanged as of this date.
02/16/2023	This Material is unchanged as of this date.

10-052AAA	ASSUMED	NO SAMPLE	(NS)
-----------	---------	-----------	--------

MULTI-PURPOSE, BOYS' & GIRLS' LOCKER ROOMS, AND MUSIC ROOM BUILDING

UTILITY ROOM LOCATED IN P.E. STORAGE ROOM

TANK (HIGH TEMP) INSULATION

120 SF

09/09/2005	TANK WRAP, INSULATION. This Material is in GOOD condition as of this date.
08/25/2006	Location changed from Exterior Utility Room to Utility Room located in PE Storage Room. The insulation is painted an Orange Color. Quantity Changed from 20 SF to 120 SF to reflect this fact. No other changes as of this date.
02/07/2019	This Material is unchanged as of this date.

SURVEY REPORT FOR

MORRILL MIDDLE SCHOOL

BUILDING NAME

LOCATION

MATERIAL TYPE

QTY (APPROXIMATE)

COMMENTS

SAMPLE NO.	ASBESTOS CONTENT	ASBESTOS NAME	ASBESTOS CODE
------------	------------------	---------------	---------------

08/15/2019 This Material is unchanged as of this date.

01/30/2020 This Material is unchanged as of this date.

08/31/2020 This Material is unchanged as of this date.

02/11/2021 This Material is unchanged as of this date.

08/12/2021 This Material is unchanged as of this date.

02/24/2022 This Material is unchanged as of this date.

08/18/2022 This Material is unchanged as of this date.

02/16/2023 This Material is unchanged as of this date.

05-212AAA	ASSUMED	NO SAMPLE	(NS)
-----------	---------	-----------	--------

MULTI-PURPOSE, BOYS' & GIRLS' LOCKER ROOMS, AND MUSIC ROOM BUILDING

WEIGHT ROOM, AND ROOM E1

CHALK BOARD

48 SF

05/12/2009 Framed, not glued, Brown Cementitious Chalkboard (1 EA). This Material is in GOOD condition as of this date.

09/02/2010 Location Description changed from WEIGHT ROOM, AND ROOM E1. Quantity changed from 24 SF to 80 SF. No other changes as of this date.

11/29/2011 Quantity Re-Assessed and changed from 80 SF to 48 SF. Chalkboard is Green. No other changes as of this date.

02/07/2019 This Material is unchanged as of this date.

08/15/2019 This Material is unchanged as of this date.

01/30/2020 This Material is unchanged as of this date.

08/31/2020 This Material is unchanged as of this date.

02/11/2021 This Material is unchanged as of this date.

08/12/2021 This Material is unchanged as of this date.

02/24/2022 This Material is unchanged as of this date.

08/18/2022 This Material is unchanged as of this date.

SURVEY REPORT FOR

MORRILL MIDDLE SCHOOL

BUILDING NAME

LOCATION

MATERIAL TYPE

QTY (APPROXIMATE)

COMMENTS

SAMPLE NO.	ASBESTOS CONTENT	ASBESTOS NAME	ASBESTOS CODE
------------	------------------	---------------	---------------

02/16/2023 This Material is unchanged as of this date.

09-098AAA	ASSUMED	NO SAMPLE	(NS)
-----------	---------	-----------	--------

MULTI-PURPOSE, BOYS' & GIRLS' LOCKER ROOMS, AND MUSIC ROOM BUILDING

WEIGHT ROOM, MULTI-PURPOSE ROOM, AND ROOM E1

SPRAY ON CEILING

6,400 SF

09/09/2005 Spray-On Ceiling. This Material is in GOOD condition as of this date.

03/09/2007 Damages observed. Material Condition re-assessed. Damage: <5% Physical Damage - in the form of 3 hairline cracks noticed in the Multi-Purpose Room Walls. This Material is in FAIR condition overall as of this date.

11/29/2011 Location Description changed from WEIGHT ROOM, MULTI-PURPOSE ROOM, AND TECHNOLOGY ROOM to WEIGHT ROOM, MULTI-PURPOSE ROOM, AND ROOM E1. No other changes as of this date.

09/14/2016 Damage Observed. <5% Physical Damage - in the form of 10 LF crack on Wall of Wight Room. Material condition changed from GOOD to FAIR overall. No other changes as of this date.

08/09/2018 Repairs observed. Damages repaired as of this date. Material Condition changed from FAIR to GOOD. No other changes as of this date.

02/07/2019 This Material is unchanged as of this date.

08/15/2019 This Material is unchanged as of this date.

01/30/2020 This Material is unchanged as of this date.

08/31/2020 This Material is unchanged as of this date.

02/11/2021 This Material is unchanged as of this date.

08/12/2021 This Material is unchanged as of this date.

02/24/2022 This Material is unchanged as of this date.

08/18/2022 This Material is unchanged as of this date.

02/16/2023 This Material is unchanged as of this date.

05-212AAA	ASSUMED	NO SAMPLE	(NS)
-----------	---------	-----------	--------

SURVEY REPORT FOR

MORRILL MIDDLE SCHOOL

BUILDING NAME

LOCATION

MATERIAL TYPE

QTY (APPROXIMATE)

COMMENTS

SAMPLE NO.	ASBESTOS CONTENT	ASBESTOS NAME	ASBESTOS CODE
------------	------------------	---------------	---------------

YOUTH CENTER BUILDING

YOUTH CENTER BUILDING

09/09/2005 BUILDING NOTES:

09/09/2005 Apparent New Construction Building as of this date.

03/09/2007 Building Name changed from YOUTH CENTER to YOUTH CENTER BUILDING.

YOUTH CENTER BUILDING

YOUTH CENTER

MISCELLANEOUS

27,500 SF

09/09/2005 Apparent New Construction Building identified by the AHERA Accredited inspector.

02/07/2019 This Material is unchanged as of this date.

08/15/2019 This Material is unchanged as of this date.

01/30/2020 This Material is unchanged as of this date.

02/11/2021 This Material is unchanged as of this date.

08/12/2021 This Material is unchanged as of this date.

08/18/2022 This Material is unchanged as of this date.

02/16/2023 This Material is unchanged as of this date.

05-212.NS	ASSUMED	NO SAMPLE	(NS)
-----------	---------	-----------	--------

End Of Report, Total Of 76 Pages

HOMOGENEOUS MATERIALS IN

MORRILL MIDDLE SCHOOL

BUILDING NAME		
MATERIAL CATEGORY	LOCATION	MATERIAL TYPE
ADMINISTRATION AND LIBRARY PODS BUILDING - "MAIN BUILDING"		

MISCELLANEOUS MATERIAL

ADMIN OFFICES, HALLWAY AND LIBRARY AND 2ND FLOOR LOUNGE ROOM	CARPET MASTIC
ADMINISTRATION OFFICE AND LIBRARY	WINDOW SEALANT
ADMINISTRATION STORAGE ROOM	CARPET MASTIC
ALL OFFICES, HALLWAYS, WORK ROOM, AND TEACHERS' LOUNGE	SUSPENDED CEILING TILE
COMPUTER CLERK ROOM	ASBESTOS CEMENT WALL PANEL
ENTIRE BUILDING	BASEBOARD MASTIC
ENTIRE BUILDING	FIRE DOOR CORE INSULATION
ENTIRE BUILDING	SMOOTH WALL MISCELLANEOUS
ENTIRE BUILDING (EXCEPT HEALTH OFFICE), AND RESTROOMS	BASEBOARD MASTIC
EXTERIOR	SEALANT
EXTERIOR RESTROOM WALLS (STUDENT RESTROOMS)	FELT/PAPER LINER
EXTERIOR WALKWAYS AND OVERHANGS	FELT/PAPER LINER
F.I.S.	VINYL SHEETING
F.I.S.	VINYL SHEETING BACKING PAPER/MASTIC
FOUR OFFICES, STORAGE ROOM OF LIBRARY, AND LIBRARY	PRESSED WOOD WALL PANEL
FOUR OFFICES, STORAGE ROOM OF LIBRARY, AND LIBRARY	PRESSED WOOD WALL PANEL MASTIC
FOUR OFFICES, STORAGE ROOM OF LIBRARY, AND LIBRARY	VINYL WALL COVER
FOUR OFFICES, STORAGE ROOM OF LIBRARY, AND LIBRARY	VINYL WALL COVER MASTIC
HEALTH OFFICE	BASEBOARD MASTIC
HEALTH OFFICE, 2ND FLOOR STAFF'S LOUNGE ROOM, WORK ROOM, AND ADMINISTRATIVE ASSISTANT AREA	SINK UNDERCOATING
NURSE'S ROOM, ONE STORAGE ROOM, WORK ROOM, AND LIBRARY UTILITY ROOM	VINYL FLOOR TILE
NURSE'S ROOM, ONE STORAGE ROOM, WORK ROOM, AND LIBRARY UTILITY ROOM	VINYL FLOOR TILE MASTIC
SECOND FLOOR STAFF LOUNGE ROOM PLENUM	SMOOTH WALL MISCELLANEOUS
STAFF RESTROOMS (2), HEALTH OFFICE RESTROOM, AND EXTERIOR STUDENT RESTROOMS (2)	MORTAR MISCELLANEOUS
STAFF RESTROOMS, STUDENT RESTROOMS, DRINKING FOUNTAIN, AND HEALTH OFFICE RESTROOM	MORTAR MISCELLANEOUS

SURFACING MATERIAL

ENTIRE BUILDING	SMOOTH WALL SURFACING
EXTERIOR RESTROOM WALLS (STUDENT RESTROOMS)	ROUGH WALL
EXTERIOR RESTROOM WALLS (STUDENT RESTROOMS)	SMOOTH WALL SURFACING
EXTERIOR WALKWAYS AND OVERHANGS	ROUGH WALL
EXTERIOR WALKWAYS AND OVERHANGS	ROUGH WALL SURFACING
LIBRARY, OFFICE OF LIBRARY, WORK ROOM, TEMP OFFICE, STORAGE ROOM, AND CORRIDOR BETWEEN ADMINISTRATION OFFICES AND LIBRARY	SPRAY ON CEILING

HOMOGENEOUS MATERIALS IN

MORRILL MIDDLE SCHOOL

BUILDING NAME

MATERIAL CATEGORY

LOCATION

MATERIAL TYPE

THERMAL SYSTEM INSULATION

LIBRARY STORAGE ROOM

DUCT INSULATION

CLASSROOMS A1-A12, B1-B9, C1-C11 PODS BUILDING - "MAIN BUILDING"

MISCELLANEOUS MATERIAL

ALL CLASSROOMS, AND WORK ROOMS

ALL ROOMS

ALL ROOMS

ALL ROOMS, INCLUDING UPPER WALLS AND CEILING IN THE PLENUM (NO SKIM COAT)

BUILDING A, B, AND C

CLASSROOM C-6

CLASSROOMS A, B, AND C PODS

CLASSROOMS A, B, AND C WINGS

CLASSROOMS A4, A9, A11, B1, B5, B7, C3, C6 AND C9

EXTERIOR OVERHANGS

SUSPENDED CEILING TILE

BASEBOARD MASTIC

CARPET MASTIC

SMOOTH WALL

MISCELLANEOUS

FIRE DOOR CORE INSULATION

CHALK BOARD

CARPET MASTIC

SINK UNDERCOATING

WINDOW SEALANT

FELT/PAPER LINER

SURFACING MATERIAL

CLASSROOMS, WORKROOMS, AND STORAGE ROOMS

EXTERIOR OVERHANGS

EXTERIOR OVERHANGS

SMOOTH WALL SURFACING

ROUGH WALL

ROUGH WALL SURFACING

CLASSROOMS D1-D8 BUILDING

MISCELLANEOUS MATERIAL

2 RESTROOMS AND ALL DRINKING FOUNTAINS

ALL CLASSROOMS (EXCEPT CLASSROOM D2, WORKROOMS AND HALLWAYS)

ALL CLASSROOMS (EXCEPT CLASSROOM D2, WORKROOMS AND HALLWAYS)

ALL ROOMS EXCEPT RESTROOMS

BUILDING D

CLASSROOM D-2

CLASSROOM D-2

CLASSROOM D-8

CLASSROOM D-8

CLASSROOM D-8

CLASSROOM D-8

CLASSROOM D-8

CLASSROOM D-8

CLASSROOM D-8

CLASSROOM D1

CLASSROOM D8 (BAND ROOM)

CLASSROOMS D1, D2 AND D7

CLASSROOMS D1, D2, AND D8

CLASSROOMS D1 -D8, MUSIC OFFICE, AND ART ROOM

ENTIRE BUILDING EXCEPT CLASSROOM D1, D8, RESTROOMS AND WATER HEATER CLOSET

ENTIRE BUILDING (EXCEPT RESTROOMS)

MORTAR MISCELLANEOUS

VINYL FLOOR TILE

VINYL FLOOR TILE MASTIC

BASEBOARD MASTIC

FIRE DOOR CORE INSULATION

CHALK BOARD

WALL MASTIC

MASTIC/ADHESIVE

PRESSED WOOD WALL PANEL

PRESSED WOOD WALL PANEL MASTIC

VINYL WALL COVER

VINYL WALL COVER MASTIC

WALL MASTIC

WALL TILE

CEMENTITIOUS WALL PANEL

CARPET MASTIC

WINDOW SEALANT

SINK UNDERCOATING

SUSPENDED CEILING TILE

CEMENTITIOUS COUNTERTOP PANEL

BASEBOARD MASTIC

HOMOGENEOUS MATERIALS IN

MORRILL MIDDLE SCHOOL

BUILDING NAME

MATERIAL CATEGORY

LOCATION

MATERIAL TYPE

ENTIRE BUILDING INCLUDING OFFICES, STORAGE ROOMS, RESTROOMS, UTILITY ROOMS, AND HALLWAY

SMOOTH WALL
MISCELLANEOUS

WATER HEATER CLOSET

BASEBOARD MASTIC

SURFACING MATERIAL

ENTIRE BUILDING INCLUDING OFFICES, STORAGE ROOMS, RESTROOMS, UTILITY ROOMS, AND HALLWAY

SMOOTH WALL SURFACING

PLENUM / ATTIC OF CLASSROOMS D1-D7

SPRAY-ON CEILING TEXTURE

CLASSROOMS P1-P2 PORTABLES BUILDING

MISCELLANEOUS MATERIAL

PORTABLE CLASSROOMS P1-P2

PORTABLE BUILDING

METAL STORAGE CONTAINERS

MISCELLANEOUS MATERIAL

METAL STORAGE CONTAINER (3 EA)

STORAGE CONTAINER

MULTI-PURPOSE, BOYS' & GIRLS' LOCKER ROOMS, AND MUSIC ROOM BUILDING

MISCELLANEOUS MATERIAL

BOYS AND GIRLS LOCKER ROOMS AND COACHES' OFFICE

BASEBOARD MASTIC

BOYS AND GIRLS RESTROOMS IN LOCKER ROOM AREA (OLD RESTROOMS)

CEMENTITIOUS WALL PANEL

BOYS AND GIRLS RESTROOMS IN LOCKER ROOM AREA (OLD RESTROOMS)

WALL MASTIC

CLASSROOMS E1 AND E2

SINK UNDERCOATING

ENTIRE BUILDING

SMOOTH WALL
MISCELLANEOUS

GIRLS AND BOYS LOCKER ROOM

WINDOW SEALANT

KITCHEN

CAULKING

KITCHEN

VINYL SHEETING

KITCHEN

VINYL SHEETING BACKING
PAPER/MASTIC

MULTI-PURPOSE ROOM, CLASSROOMS E1 AND E2, PRACTICE ROOMS, HALLWAYS, AND WEIGHT ROOM

BASEBOARD MASTIC

MULTI-PURPOSE ROOM, HALLWAYS, AND CLASSROOM E2 WET AREA

VINYL FLOOR TILE

MULTI-PURPOSE ROOM, HALLWAYS, AND CLASSROOM E2 WET AREA

VINYL FLOOR TILE MASTIC

MUSIC ROOM E2

CARPET MASTIC

MUSIC ROOM E2

VINYL WALL COVER

MUSIC ROOM E2

WALL MASTIC

MUSIC ROOM LIBRARY (OFFICE)

FIRE DOOR CORE INSULATION

MUSIC ROOM, TECHNOLOGY ROOM, OFFICE OF MUSIC ROOM, AND MUSIC STORAGE ROOMS

SUSPENDED CEILING TILE

MUSIC ROOMS E1 AND E2, MUSIC STORAGE ROOMS AND OFFICES

CARPET

RESTROOMS, COACH'S OFFICE RESTROOM, STUDENT RESTROOMS AND ALL DRINKING FOUNTAINS

MORTAR MISCELLANEOUS

STUDENT RESTROOMS (2) (LOCATED IN LOCKER ROOMS), COACH'S OFFICE RESTROOMS, AND KITCHEN RESTROOM

MORTAR MISCELLANEOUS

WEIGHT ROOM, AND ROOM E1

CHALK BOARD

HOMOGENEOUS MATERIALS IN

MORRILL MIDDLE SCHOOL

BUILDING NAME

MATERIAL CATEGORY

LOCATION

MATERIAL TYPE

SURFACING MATERIAL

ENTIRE BUILDING

SMOOTH WALL SURFACING

EXTERIOR ENTRY TO MULTI-PURPOSE ROOM, KITCHEN, AND 2 SOFFITS (OF LOCKER ROOM)

ROUGH CEILING

EXTERIOR ENTRY TO MULTI-PURPOSE ROOM, KITCHEN, AND 2 SOFFITS OF LOCKER ROOM

ROUGH CEILING SURFACING

MULTI-PURPOSE ROOM

ROUGH WALL

MUSIC ROOM E2

ROUGH WALL

WEIGHT ROOM, MULTI-PURPOSE ROOM, AND ROOM E1

SPRAY ON CEILING

THERMAL SYSTEM INSULATION

HALLWAY TO KITCHEN, PLENUMS, AND OTHER INACCESSIBLE AREAS

PIPE FITTING INSULATION

HALLWAY TO KITCHEN, PLENUMS, AND OTHER INACCESSIBLE AREAS

PIPE RUN INSULATION

UTILITY ROOM LOCATED IN P.E. STORAGE ROOM

TANK (HIGH TEMP) INSULATION

YOUTH CENTER BUILDING

MISCELLANEOUS MATERIAL

YOUTH CENTER

MISCELLANEOUS

End Of Report, Total Of 4 Pages

FRIABLE LOCATIONS IN MORRILL MIDDLE SCHOOL

BUILDING NAME	LOCATION	QTY (APPROXIMATE)	ASBESTOS CONTENT
MATERIAL TYPE			
ADMINISTRATION AND LIBRARY PODS BUILDING - "MAIN BUILDING"			
ALL OFFICES, HALLWAYS, WORK ROOM, AND TEACHERS' LOUNGE	SUSPENDED CEILING TILE	3,700 SF	Non Detected
COMPUTER CLERK ROOM	ASBESTOS CEMENT WALL PANEL	40 SF	Assumed
ENTIRE BUILDING	FIRE DOOR CORE INSULATION	735 SF	Assumed
ENTIRE BUILDING	SMOOTH WALL MISCELLANEOUS	43,600 SF	Greater Than 1%
ENTIRE BUILDING	SMOOTH WALL SURFACING	43,600 SF	Greater Than 1%
EXTERIOR RESTROOM WALLS (STUDENT RESTROOMS)	FELT/PAPER LINER	350 SF	Assumed
EXTERIOR WALKWAYS AND OVERHANGS	FELT/PAPER LINER	2,500 SF	Assumed
FOUR OFFICES, STORAGE ROOM OF LIBRARY, AND LIBRARY	PRESSED WOOD WALL PANEL	2,700 SF	Non Detected
FOUR OFFICES, STORAGE ROOM OF LIBRARY, AND LIBRARY	VINYL WALL COVER	2,700 SF	Assumed
FOUR OFFICES, STORAGE ROOM OF LIBRARY, AND LIBRARY	VINYL WALL COVER MASTIC	2,700 SF	Assumed
LIBRARY, OFFICE OF LIBRARY, WORK ROOM, TEMP OFFICE, STORAGE ROOM, AND CORRIDOR BETWEEN ADMINISTRATION OFFICES AND LIBRARY	SPRAY ON CEILING	8,400 SF	Assumed
SECOND FLOOR STAFF LOUNGE ROOM PLENUM	SMOOTH WALL MISCELLANEOUS	2,500 SF	Non Detected
CLASSROOMS A1-A12, B1-B9, C1-C11 PODS BUILDING - "MAIN BUILDING"			
ALL CLASSROOMS, AND WORK ROOMS	SUSPENDED CEILING TILE	31,000 SF	Non Detected
ALL ROOMS, INCLUDING UPPER WALLS AND CEILING IN THE PLENUM (NO SKIM COAT)	SMOOTH WALL MISCELLANEOUS	41,410 SF	Assumed
BUILDING A, B, AND C	FIRE DOOR CORE INSULATION	798 SF	Assumed
CLASSROOMS, WORKROOMS, AND STORAGE ROOMS	SMOOTH WALL SURFACING	12,000 SF	Assumed

FRIABLE LOCATIONS IN MORRILL MIDDLE SCHOOL

BUILDING NAME			
LOCATION		QTY	ASBESTOS
MATERIAL TYPE		(APPROXIMATE)	CONTENT
EXTERIOR OVERHANGS			
FELT/PAPER LINER		1,500 SF	Assumed
CLASSROOMS D1-D8 BUILDING			
BUILDING D			
FIRE DOOR CORE INSULATION		525 SF	Assumed
CLASSROOM D-8			
PRESSED WOOD WALL PANEL		320 SF	Assumed
CLASSROOM D-8			
WALL TILE		152 SF	Assumed
CLASSROOMS D1, D2 AND D7			
WINDOW SEALANT		TBD	Non Detected
CLASSROOMS D1 -D8, MUSIC OFFICE, AND ART ROOM			
SUSPENDED CEILING TILE		12,120 SF	Non Detected
ENTIRE BUILDING INCLUDING OFFICES, STORAGE ROOMS, RESTROOMS, UTILITY ROOMS, AND HALLWAY			
SMOOTH WALL MISCELLANEOUS		10,740 SF	Non Detected
ENTIRE BUILDING INCLUDING OFFICES, STORAGE ROOMS, RESTROOMS, UTILITY ROOMS, AND HALLWAY			
SMOOTH WALL SURFACING		10,740 SF	Non Detected
PLENUM / ATTIC OF CLASSROOMS D1-D7			
SPRAY-ON CEILING TEXTURE		TBD	Assumed
WATER HEATER CLOSET			
BASEBOARD MASTIC		30 LF	Assumed
MULTI-PURPOSE, BOYS' & GIRLS' LOCKER ROOMS, AND MUSIC ROOM BUILDING			
ENTIRE BUILDING			
SMOOTH WALL MISCELLANEOUS		46,600 SF	Greater Than 1%
ENTIRE BUILDING			
SMOOTH WALL SURFACING		46,600 SF	Assumed
HALLWAY TO KITCHEN, PLENUMS, AND OTHER INACCESSIBLE AREAS			
PIPE FITTING INSULATION		TBD	Assumed
HALLWAY TO KITCHEN, PLENUMS, AND OTHER INACCESSIBLE AREAS			
PIPE RUN INSULATION		20 LF	Assumed
KITCHEN			
VINYL SHEETING		1,100 SF	Assumed
KITCHEN			
VINYL SHEETING BACKING PAPER/MASTIC		1,100 SF	Assumed

FRIABLE LOCATIONS IN MORRILL MIDDLE SCHOOL

BUILDING NAME			
LOCATION		QTY	ASBESTOS
MATERIAL TYPE		(APPROXIMATE)	CONTENT
MULTI-PURPOSE ROOM			
ROUGH WALL		200 SF	Assumed
MULTI-PURPOSE ROOM, CLASSROOMS E1 AND E2, PRACTICE ROOMS, HALLWAYS, AND WEIGHT ROOM			
BASEBOARD MASTIC		1,400 LF	Assumed
MUSIC ROOM E2			
VINYL WALL COVER		1,200 SF	Assumed
MUSIC ROOM E2			
WALL MASTIC		1,200 SF	Assumed
MUSIC ROOM LIBRARY (OFFICE)			
FIRE DOOR CORE INSULATION		210 SF	Assumed
MUSIC ROOM, TECHNOLOGY ROOM, OFFICE OF MUSIC ROOM, AND MUSIC STORAGE ROOMS			
SUSPENDED CEILING TILE		1,855 SF	Assumed
RESTROOMS, COACH'S OFFICE RESTROOM, STUDENT RESTROOMS AND ALL DRINKING FOUNTAINS			
MORTAR MISCELLANEOUS		2,100 SF	Assumed
STUDENT RESTROOMS (2) (LOCATED IN LOCKER ROOMS), COACH'S OFFICE RESTROOMS, AND KITCHEN RESTROOM			
MORTAR MISCELLANEOUS		640 SF	Assumed
WEIGHT ROOM, MULTI-PURPOSE ROOM, AND ROOM E1			
SPRAY ON CEILING		6,400 SF	Assumed

End Of Report, Total Of 3 Pages

Non- Friable Locations In MORRILL MIDDLE SCHOOL

BUILDING NAME		
LOCATION	QTY	ASBESTOS
MATERIAL TYPE	(APPROXIMATE)	CONTENT
ADMINISTRATION AND LIBRARY PODS BUILDING - "MAIN BUILDING"		
ADMIN OFFICES, HALLWAY AND LIBRARY AND 2ND FLOOR LOUNGE ROOM		
CARPET MASTIC	10,750 SF	New Material
ADMINISTRATION OFFICE AND LIBRARY		
WINDOW SEALANT		Non Detected
ADMINISTRATION STORAGE ROOM		
CARPET MASTIC	40 SF	Non Detected
ENTIRE BUILDING		
BASEBOARD MASTIC	1,840 SF	New Material
ENTIRE BUILDING (EXCEPT HEALTH OFFICE), AND RESTROOMS		
BASEBOARD MASTIC	1,800 LF	Non Detected
EXTERIOR		
SEALANT	800 LF	Assumed
EXTERIOR RESTROOM WALLS (STUDENT RESTROOMS)		
ROUGH WALL	350 SF	Assumed
EXTERIOR RESTROOM WALLS (STUDENT RESTROOMS)		
SMOOTH WALL SURFACING	350 SF	Non Detected
EXTERIOR WALKWAYS AND OVERHANGS		
ROUGH WALL	2,500 SF	Assumed
EXTERIOR WALKWAYS AND OVERHANGS		
ROUGH WALL SURFACING	2,500 SF	Assumed
F.I.S.		
VINYL SHEETING	900 SF	New Material
F.I.S.		
VINYL SHEETING BACKING PAPER/MASTIC	900 SF	New Material
FOUR OFFICES, STORAGE ROOM OF LIBRARY, AND LIBRARY		
PRESSED WOOD WALL PANEL MASTIC	2,700 SF	Assumed
HEALTH OFFICE		
BASEBOARD MASTIC	100 LF	Assumed
HEALTH OFFICE, 2ND FLOOR STAFF'S LOUNGE ROOM, WORK ROOM, AND ADMINISTRATIVE ASSISTANT AREA		
SINK UNDERCOATING	15 SF	Assumed
LIBRARY STORAGE ROOM		
DUCT INSULATION	TBD	Greater Than 1%
NURSE'S ROOM, ONE STORAGE ROOM, WORK ROOM, AND LIBRARY UTILITY ROOM		
VINYL FLOOR TILE	1,847 SF	New Material
NURSE'S ROOM, ONE STORAGE ROOM, WORK ROOM, AND LIBRARY UTILITY ROOM		
VINYL FLOOR TILE MASTIC	1,847 SF	New Material
STAFF RESTROOMS (2), HEALTH OFFICE RESTROOM, AND EXTERIOR STUDENT RESTROOMS (2)		
MORTAR MISCELLANEOUS	1,200 SF	Assumed
STAFF RESTROOMS, STUDENT RESTROOMS, DRINKING FOUNTAIN, AND HEALTH OFFICE RESTROOM		
MORTAR MISCELLANEOUS	1,700 SF	Assumed

Non- Friable Locations In MORRILL MIDDLE SCHOOL

BUILDING NAME	LOCATION	QTY (APPROXIMATE)	ASBESTOS CONTENT
MATERIAL TYPE			
CLASSROOMS A1-A12, B1-B9, C1-C11 PODS BUILDING - "MAIN BUILDING"			
ALL ROOMS	BASEBOARD MASTIC	4,100 LF	New Material
ALL ROOMS	CARPET MASTIC	28,000 SF	New Material
CLASSROOM C-6	CHALK BOARD	68 SF	Assumed
CLASSROOMS A, B, AND C PODS	CARPET MASTIC	600 SF	New Material
CLASSROOMS A, B, AND C WINGS	SINK UNDERCOATING	65 SF	Assumed
CLASSROOMS A4, A9, A11, B1, B5, B7, C3, C6 AND C9	WINDOW SEALANT	TBD	Non Detected
EXTERIOR OVERHANGS	ROUGH WALL	1,500 SF	Assumed
EXTERIOR OVERHANGS	ROUGH WALL SURFACING	1,500 SF	Assumed
CLASSROOMS D1-D8 BUILDING			
2 RESTROOMS AND ALL DRINKING FOUNTAINS	MORTAR MISCELLANEOUS	300 SF	Assumed
ALL CLASSROOMS (EXCEPT CLASSROOM D2, WORKROOMS AND HALLWAYS)	VINYL FLOOR TILE	10,800 SF	New Material
ALL CLASSROOMS (EXCEPT CLASSROOM D2, WORKROOMS AND HALLWAYS)	VINYL FLOOR TILE MASTIC	10,800 SF	New Material
ALL ROOMS EXCEPT RESTROOMS	BASEBOARD MASTIC	840 LF	Non Detected
CLASSROOM D-2	CHALK BOARD	20 SF	Assumed
CLASSROOM D-2	WALL MASTIC	20 SF	Assumed
CLASSROOM D-8	MASTIC/ADHESIVE	2,005 SF	Assumed
CLASSROOM D-8	PRESSED WOOD WALL PANEL MASTIC	320 SF	Assumed
CLASSROOM D-8	VINYL WALL COVER	320 SF	Assumed
CLASSROOM D-8	VINYL WALL COVER MASTIC	320 SF	Assumed
CLASSROOM D-8	WALL MASTIC	152 SF	Assumed
CLASSROOM D1	CEMENTITIOUS WALL PANEL	60 SF	Assumed

S=Sq. Ft, l=Inches, L=Linear Ft., N=Number, EA=Each

HazMat Doc. All Rights Reserved.

Non- Friable Locations In Morrill Middle School

BUILDING NAME			
LOCATION		QTY	ASBESTOS
MATERIAL TYPE		(APPROXIMATE)	CONTENT
CLASSROOM D8 (BAND ROOM)			
CARPET MASTIC		2,000 SF	New Material
CLASSROOMS D1, D2, AND D8			
SINK UNDERCOATING		21 SF	Assumed
ENTIRE BUILDING EXCEPT CLASSROOM D1, D8, RESTROOMS AND WATER HEATER CLOSET			
CEMENTITIOUS COUNTERTOP PANEL		390 SF	Assumed
ENTIRE BUILDING (EXCEPT RESTROOMS)			
BASEBOARD MASTIC		840 LF	New Material
MULTI-PURPOSE, BOYS' & GIRLS' LOCKER ROOMS, AND MUSIC ROOM BUILDING			
BOYS AND GIRLS LOCKER ROOMS AND COACHES' OFFICE			
BASEBOARD MASTIC		500 LF	New Material
BOYS AND GIRLS RESTROOMS IN LOCKER ROOM AREA (OLD RESTROOMS)			
CEMENTITIOUS WALL PANEL		420 SF	Assumed
BOYS AND GIRLS RESTROOMS IN LOCKER ROOM AREA (OLD RESTROOMS)			
WALL MASTIC		420 SF	Assumed
CLASSROOMS E1 AND E2			
SINK UNDERCOATING		8 SF	Assumed
EXTERIOR ENTRY TO MULTI-PURPOSE ROOM, KITCHEN, AND 2 SOFFITS (OF LOCKER ROOM)			
ROUGH CEILING		1,130 SF	Assumed
EXTERIOR ENTRY TO MULTI-PURPOSE ROOM, KITCHEN, AND 2 SOFFITS OF LOCKER ROOM			
ROUGH CEILING SURFACING		1,130 SF	Assumed
GIRLS AND BOYS LOCKER ROOM			
WINDOW SEALANT			Non Detected
KITCHEN			
CAULKING		800 LF	Assumed
MULTI-PURPOSE ROOM, HALLWAYS, AND CLASSROOM E2 WET AREA			
VINYL FLOOR TILE		2,710 SF	New Material
MULTI-PURPOSE ROOM, HALLWAYS, AND CLASSROOM E2 WET AREA			
VINYL FLOOR TILE MASTIC		2,710 SF	New Material
MUSIC ROOM E2			
CARPET MASTIC		1,500 SF	Assumed
MUSIC ROOM E2			
ROUGH WALL		1,200 SF	Assumed
MUSIC ROOMS E1 AND E2, MUSIC STORAGE ROOMS AND OFFICES			
CARPET		3,000 SF	New Material
UTILITY ROOM LOCATED IN P.E. STORAGE ROOM			
TANK (HIGH TEMP) INSULATION		120 SF	Assumed
WEIGHT ROOM, AND ROOM E1			
CHALK BOARD		48 SF	Assumed
End Of Report, Total Of 3 Pages			

RECOMMENDATIONS FOR
MORRILL MIDDLE SCHOOL

BUILDING NAME

LOCATION

MATERIAL TYPE

RECOMMENDATION

QTY

(APPROXIMATE)

ADMINISTRATION AND LIBRARY PODS BUILDING - "MAIN BUILDING"

ADMIN OFFICES, HALLWAY AND LIBRARY AND 2ND FLOOR LOUNGE ROOM

CARPET MASTIC

10,750 SF

- (a) This is a replacement/new material.
- (b) The District should obtain documentation from the manufacturer/installer that no asbestos has been used in the manufacture or installation of this building material.
- (c) This documentation is to be maintained with the District's AHERA records.

ADMINISTRATION OFFICE AND LIBRARY

WINDOW SEALANT

- (a) No abatement is necessary.
- (b) Maintain the material in an intact and undamaged condition.
- (c) Include this material in the Operations and Maintenance (O & M) program until it has been replaced with a material that does not contain Asbestos.
- (d) Include this material in the long term surveillance and re-inspection program
- (e) Remove the material if it becomes damaged or repairs and maintenance work may impact this material. Removal must be designed and performed by accredited personnel only.

ADMINISTRATION STORAGE ROOM

CARPET MASTIC

40 SF

- (a) No abatement is necessary.
- (b) Maintain the material in an intact and undamaged condition.
- (c) Include this material in the Operations and Maintenance (O & M) program until it has been replaced with a material that does not contain Asbestos.
- (d) Include this material in the long term surveillance and re-inspection program
- (e) Remove the material if it becomes damaged or repairs and maintenance work may impact this material. Removal must be designed and performed by accredited personnel only.

ALL OFFICES, HALLWAYS, WORK ROOM, AND TEACHERS' LOUNGE

SUSPENDED CEILING TILE

3,700 SF

- (a) No abatement is necessary.
- (b) Maintain the material in an intact and undamaged condition.
- (c) Include this material in the Operations and Maintenance (O & M) program until it has been replaced with a material that does not contain Asbestos.
- (d) Include this material in the long term surveillance and re-inspection program
- (e) Remove the material if it becomes damaged or repairs and maintenance work may impact this material. Removal must be designed and performed by accredited personnel only.

RECOMMENDATIONS FOR

MORRILL MIDDLE SCHOOL

BUILDING NAME**LOCATION****MATERIAL TYPE****RECOMMENDATION****QTY****(APPROXIMATE)**

COMPUTER CLERK ROOM

ASBESTOS CEMENT WALL PANEL

40 SF

- (a) No abatement is necessary.
 - (b) Maintain the material in an intact and undamaged condition.
 - (c) Include this material in the Operations and Maintenance (O & M) program until it has been replaced with a material that does not contain Asbestos.
 - (d) Include this material in the long term surveillance and re-inspection program
 - (e) Remove the material if it becomes damaged or repairs and maintenance work may impact this material.
- Removal must be designed and performed by accredited personnel only.

ENTIRE BUILDING

BASEBOARD MASTIC

1,840 SF

- (a) This is a replacement/new material.
- (b) The District should obtain documentation from the manufacturer/installer that no asbestos has been used in the manufacture or installation of this building material.
- (c) This documentation is to be maintained with the District's AHERA records.

ENTIRE BUILDING

FIRE DOOR CORE INSULATION

735 SF

- (a) No abatement is necessary.
 - (b) Maintain the material in an intact and undamaged condition.
 - (c) Include this material in the Operations and Maintenance (O & M) program until it has been replaced with a material that does not contain Asbestos.
 - (d) Include this material in the long term surveillance and re-inspection program
 - (e) Remove the material if it becomes damaged or repairs and maintenance work may impact this material.
- Removal must be designed and performed by accredited personnel only.

ENTIRE BUILDING

SMOOTH WALL MISCELLANEOUS

43,600 SF

- (a) No abatement is necessary.
 - (b) Maintain the material in an intact and undamaged condition.
 - (c) Include this material in the Operations and Maintenance (O & M) program until it has been replaced with a material that does not contain Asbestos.
 - (d) Include this material in the long term surveillance and re-inspection program
 - (e) Remove the material if it becomes damaged or repairs and maintenance work may impact this material.
- Removal must be designed and performed by accredited personnel only.
-

RECOMMENDATIONS FOR

MORRILL MIDDLE SCHOOL

BUILDING NAME

LOCATION

MATERIAL TYPE

RECOMMENDATION

QTY

(APPROXIMATE)

ENTIRE BUILDING

SMOOTH WALL SURFACING 43,600 SF

- (a) No abatement is necessary.
 - (b) Maintain the material in an intact and undamaged condition.
 - (c) Include this material in the Operations and Maintenance (O & M) program until it has been replaced with a material that does not contain Asbestos.
 - (d) Include this material in the long term surveillance and re-inspection program
 - (e) Remove the material if it becomes damaged or repairs and maintenance work may impact this material.
- Removal must be designed and performed by accredited personnel only.

ENTIRE BUILDING (EXCEPT HEALTH OFFICE), AND RESTROOMS

BASEBOARD MASTIC 1,800 LF

- (a) No abatement is necessary.
 - (b) Maintain the material in an intact and undamaged condition.
 - (c) Include this material in the Operations and Maintenance (O & M) program until it has been replaced with a material that does not contain Asbestos.
 - (d) Include this material in the long term surveillance and re-inspection program
 - (e) Remove the material if it becomes damaged or repairs and maintenance work may impact this material.
- Removal must be designed and performed by accredited personnel only.

EXTERIOR

SEALANT 800 LF

- (a) No abatement is necessary.
 - (b) Maintain the material in an intact and undamaged condition.
 - (c) Include this material in the Operations and Maintenance (O & M) program until it has been replaced with a material that does not contain Asbestos.
 - (d) Include this material in the long term surveillance and re-inspection program
 - (e) Remove the material if it becomes damaged or repairs and maintenance work may impact this material.
- Removal must be designed and performed by accredited personnel only.

EXTERIOR RESTROOM WALLS (STUDENT RESTROOMS)

FELT/PAPER LINER 350 SF

- (a) No abatement is necessary.
 - (b) Maintain the material in an intact and undamaged condition.
 - (c) Include this material in the Operations and Maintenance (O & M) program until it has been replaced with a material that does not contain Asbestos.
 - (d) Include this material in the long term surveillance and re-inspection program
 - (e) Remove the material if it becomes damaged or repairs and maintenance work may impact this material.
- Removal must be designed and performed by accredited personnel only.

RECOMMENDATIONS FOR

MORRILL MIDDLE SCHOOL

BUILDING NAME

LOCATION

MATERIAL TYPE

RECOMMENDATION

QTY

(APPROXIMATE)

EXTERIOR RESTROOM WALLS (STUDENT RESTROOMS)

ROUGH WALL 350 SF

- (a) No abatement is necessary.
 - (b) Maintain the material in an intact and undamaged condition.
 - (c) Include this material in the Operations and Maintenance (O & M) program until it has been replaced with a material that does not contain Asbestos.
 - (d) Include this material in the long term surveillance and re-inspection program
 - (e) Remove the material if it becomes damaged or repairs and maintenance work may impact this material.
- Removal must be designed and performed by accredited personnel only.

EXTERIOR RESTROOM WALLS (STUDENT RESTROOMS)

SMOOTH WALL SURFACING 350 SF

- (a) No abatement is necessary.
 - (b) Maintain the material in an intact and undamaged condition.
 - (c) Include this material in the Operations and Maintenance (O & M) program until it has been replaced with a material that does not contain Asbestos.
 - (d) Include this material in the long term surveillance and re-inspection program
 - (e) Remove the material if it becomes damaged or repairs and maintenance work may impact this material.
- Removal must be designed and performed by accredited personnel only.

EXTERIOR WALKWAYS AND OVERHANGS

FELT/PAPER LINER 2,500 SF

- (a) No abatement is necessary.
 - (b) Maintain the material in an intact and undamaged condition.
 - (c) Include this material in the Operations and Maintenance (O & M) program until it has been replaced with a material that does not contain Asbestos.
 - (d) Include this material in the long term surveillance and re-inspection program
 - (e) Remove the material if it becomes damaged or repairs and maintenance work may impact this material.
- Removal must be designed and performed by accredited personnel only.

EXTERIOR WALKWAYS AND OVERHANGS

ROUGH WALL 2,500 SF

- (a) No abatement is necessary.
 - (b) Maintain the material in an intact and undamaged condition.
 - (c) Include this material in the Operations and Maintenance (O & M) program until it has been replaced with a material that does not contain Asbestos.
 - (d) Include this material in the long term surveillance and re-inspection program
 - (e) Remove the material if it becomes damaged or repairs and maintenance work may impact this material.
- Removal must be designed and performed by accredited personnel only.

RECOMMENDATIONS FOR
MORRILL MIDDLE SCHOOL

BUILDING NAME

LOCATION

MATERIAL TYPE

RECOMMENDATION

QTY

(APPROXIMATE)

EXTERIOR WALKWAYS AND OVERHANGS

ROUGH WALL SURFACING

2,500 SF

- (a) No abatement is necessary.
 - (b) Maintain the material in an intact and undamaged condition.
 - (c) Include this material in the Operations and Maintenance (O & M) program until it has been replaced with a material that does not contain Asbestos.
 - (d) Include this material in the long term surveillance and re-inspection program
 - (e) Remove the material if it becomes damaged or repairs and maintenance work may impact this material.
- Removal must be designed and performed by accredited personnel only.

F.I.S.

VINYL SHEETING

900 SF

- (a) This is a replacement/new material.
- (b) The District should obtain documentation from the manufacturer/installer that no asbestos has been used in the manufacture or installation of this building material.
- (c) This documentation is to be maintained with the District's AHERA records.

F.I.S.

VINYL SHEETING BACKING PAPER/MASTIC

900 SF

- (a) This is a replacement/new material.
- (b) The District should obtain documentation from the manufacturer/installer that no asbestos has been used in the manufacture or installation of this building material.
- (c) This documentation is to be maintained with the District's AHERA records.

FOUR OFFICES, STORAGE ROOM OF LIBRARY, AND LIBRARY

PRESSED WOOD WALL PANEL

2,700 SF

- (a) No abatement is necessary.
 - (b) Maintain the material in an intact and undamaged condition.
 - (c) Include this material in the Operations and Maintenance (O & M) program until it has been replaced with a material that does not contain Asbestos.
 - (d) Include this material in the long term surveillance and re-inspection program
 - (e) Remove the material if it becomes damaged or repairs and maintenance work may impact this material.
- Removal must be designed and performed by accredited personnel only.

RECOMMENDATIONS FOR

MORRILL MIDDLE SCHOOL

BUILDING NAME

LOCATION

MATERIAL TYPE

RECOMMENDATION

QTY

(APPROXIMATE)

FOUR OFFICES, STORAGE ROOM OF LIBRARY, AND LIBRARY

PRESSED WOOD WALL PANEL MASTIC 2,700 SF

- (a) No abatement is necessary.
 - (b) Maintain the material in an intact and undamaged condition.
 - (c) Include this material in the Operations and Maintenance (O & M) program until it has been replaced with a material that does not contain Asbestos.
 - (d) Include this material in the long term surveillance and re-inspection program
 - (e) Remove the material if it becomes damaged or repairs and maintenance work may impact this material.
- Removal must be designed and performed by accredited personnel only.

FOUR OFFICES, STORAGE ROOM OF LIBRARY, AND LIBRARY

VINYL WALL COVER 2,700 SF

- (a) No abatement is necessary.
 - (b) Maintain the material in an intact and undamaged condition.
 - (c) Include this material in the Operations and Maintenance (O & M) program until it has been replaced with a material that does not contain Asbestos.
 - (d) Include this material in the long term surveillance and re-inspection program
 - (e) Remove the material if it becomes damaged or repairs and maintenance work may impact this material.
- Removal must be designed and performed by accredited personnel only.

FOUR OFFICES, STORAGE ROOM OF LIBRARY, AND LIBRARY

VINYL WALL COVER MASTIC 2,700 SF

- (a) No abatement is necessary.
 - (b) Maintain the material in an intact and undamaged condition.
 - (c) Include this material in the Operations and Maintenance (O & M) program until it has been replaced with a material that does not contain Asbestos.
 - (d) Include this material in the long term surveillance and re-inspection program
 - (e) Remove the material if it becomes damaged or repairs and maintenance work may impact this material.
- Removal must be designed and performed by accredited personnel only.

HEALTH OFFICE

BASEBOARD MASTIC 100 LF

- (a) No abatement is necessary.
 - (b) Maintain the material in an intact and undamaged condition.
 - (c) Include this material in the Operations and Maintenance (O & M) program until it has been replaced with a material that does not contain Asbestos.
 - (d) Include this material in the long term surveillance and re-inspection program
 - (e) Remove the material if it becomes damaged or repairs and maintenance work may impact this material.
- Removal must be designed and performed by accredited personnel only.

RECOMMENDATIONS FOR

MORRILL MIDDLE SCHOOL

BUILDING NAME

LOCATION

MATERIAL TYPE

RECOMMENDATION

QTY

(APPROXIMATE)

HEALTH OFFICE, 2ND FLOOR STAFF'S LOUNGE ROOM, WORK ROOM, AND ADMINISTRATIVE ASSISTANT AREA

SINK UNDERCOATING 15 SF

- (a) No abatement is necessary.
 - (b) Maintain the material in an intact and undamaged condition.
 - (c) Include this material in the Operations and Maintenance (O & M) program until it has been replaced with a material that does not contain Asbestos.
 - (d) Include this material in the long term surveillance and re-inspection program
 - (e) Remove the material if it becomes damaged or repairs and maintenance work may impact this material.
- Removal must be designed and performed by accredited personnel only.

LIBRARY, OFFICE OF LIBRARY, WORK ROOM, TEMP OFFICE, STORAGE ROOM, AND CORRIDOR BETWEEN ADMINISTRATION OFFICES AND LIBRARY

SPRAY ON CEILING 8,400 SF

- (a) No abatement is necessary.
 - (b) Maintain the material in an intact and undamaged condition.
 - (c) Include this material in the Operations and Maintenance (O & M) program until it has been replaced with a material that does not contain Asbestos.
 - (d) Include this material in the long term surveillance and re-inspection program
 - (e) Remove the material if it becomes damaged or repairs and maintenance work may impact this material.
- Removal must be designed and performed by accredited personnel only.

LIBRARY STORAGE ROOM

DUCT INSULATION TBD

NURSE'S ROOM, ONE STORAGE ROOM, WORK ROOM, AND LIBRARY UTILITY ROOM

VINYL FLOOR TILE 1,847 SF

- (a) This is a replacement/new material.
- (b) The District should obtain documentation from the manufacturer/installer that no asbestos has been used in the manufacture or installation of this building material.
- (c) This documentation is to be maintained with the District's AHERA records.

NURSE'S ROOM, ONE STORAGE ROOM, WORK ROOM, AND LIBRARY UTILITY ROOM

VINYL FLOOR TILE MASTIC 1,847 SF

- (a) This is a replacement/new material.
- (b) The District should obtain documentation from the manufacturer/installer that no asbestos has been used in the manufacture or installation of this building material.
- (c) This documentation is to be maintained with the District's AHERA records.

RECOMMENDATIONS FOR
MORRILL MIDDLE SCHOOL

BUILDING NAME

LOCATION

MATERIAL TYPE

RECOMMENDATION

QTY

(APPROXIMATE)

SECOND FLOOR STAFF LOUNGE ROOM PLENUM

SMOOTH WALL MISCELLANEOUS 2,500 SF

- (a) No abatement is necessary.
 - (b) Maintain the material in an intact and undamaged condition.
 - (c) Include this material in the Operations and Maintenance (O & M) program until it has been replaced with a material that does not contain Asbestos.
 - (d) Include this material in the long term surveillance and re-inspection program
 - (e) Remove the material if it becomes damaged or repairs and maintenance work may impact this material.
- Removal must be designed and performed by accredited personnel only.

STAFF RESTROOMS (2), HEALTH OFFICE RESTROOM, AND EXTERIOR STUDENT RESTROOMS (2)

MORTAR MISCELLANEOUS 1,200 SF

- (a) This is a replacement/new material.
- (b) The District should obtain documentation from the manufacturer/installer that no asbestos has been used in the manufacture or installation of this building material.
- (c) This documentation is to be maintained with the District's AHERA records.

STAFF RESTROOMS, STUDENT RESTROOMS, DRINKING FOUNTAIN, AND HEALTH OFFICE RESTROOM

MORTAR MISCELLANEOUS 1,700 SF

- (a) No abatement is necessary.
 - (b) Maintain the material in an intact and undamaged condition.
 - (c) Include this material in the Operations and Maintenance (O & M) program until it has been replaced with a material that does not contain Asbestos.
 - (d) Include this material in the long term surveillance and re-inspection program
 - (e) Remove the material if it becomes damaged or repairs and maintenance work may impact this material.
- Removal must be designed and performed by accredited personnel only.

RECOMMENDATIONS FOR
MORRILL MIDDLE SCHOOL

BUILDING NAME

LOCATION

MATERIAL TYPE

RECOMMENDATION

QTY

(APPROXIMATE)

CLASSROOMS A1-A12, B1-B9, C1-C11 PODS BUILDING - "MAIN BUILDING"

ALL CLASSROOMS, AND WORK ROOMS

SUSPENDED CEILING TILE 31,000 SF

- (a) This is a replacement/new material.
- (b) The District should obtain documentation from the manufacturer/installer that no asbestos has been used in the manufacture or installation of this building material.
- (c) This documentation is to be maintained with the District's AHERA records.

ALL ROOMS

BASEBOARD MASTIC 4,100 LF

- (a) This is a replacement/new material.
- (b) The District should obtain documentation from the manufacturer/installer that no asbestos has been used in the manufacture or installation of this building material.
- (c) This documentation is to be maintained with the District's AHERA records.

ALL ROOMS

CARPET MASTIC 28,000 SF

- (a) This is a replacement/new material.
- (b) The District should obtain documentation from the manufacturer/installer that no asbestos has been used in the manufacture or installation of this building material.
- (c) This documentation is to be maintained with the District's AHERA records.

ALL ROOMS, INCLUDING UPPER WALLS AND CEILING IN THE PLENUM (NO SKIM COAT)

SMOOTH WALL MISCELLANEOUS 41,410 SF

- (a) No abatement is necessary.
- (b) Maintain the material in an intact and undamaged condition.
- (c) Include this material in the Operations and Maintenance (O & M) program until it has been replaced with a material that does not contain Asbestos.
- (d) Include this material in the long term surveillance and re-inspection program
- (e) Remove the material if it becomes damaged or repairs and maintenance work may impact this material. Removal must be designed and performed by accredited personnel only.

RECOMMENDATIONS FOR
MORRILL MIDDLE SCHOOL

BUILDING NAME**LOCATION****MATERIAL TYPE****RECOMMENDATION****QTY****(APPROXIMATE)**

BUILDING A, B, AND C**FIRE DOOR CORE INSULATION****798 SF**

- (a) No abatement is necessary.
 - (b) Maintain the material in an intact and undamaged condition.
 - (c) Include this material in the Operations and Maintenance (O & M) program until it has been replaced with a material that does not contain Asbestos.
 - (d) Include this material in the long term surveillance and re-inspection program
 - (e) Remove the material if it becomes damaged or repairs and maintenance work may impact this material.
- Removal must be designed and performed by accredited personnel only.

CLASSROOM C-6**CHALK BOARD****68 SF**

- (a) No abatement is necessary.
 - (b) Maintain the material in an intact and undamaged condition.
 - (c) Include this material in the Operations and Maintenance (O & M) program until it has been replaced with a material that does not contain Asbestos.
 - (d) Include this material in the long term surveillance and re-inspection program
 - (e) Remove the material if it becomes damaged or repairs and maintenance work may impact this material.
- Removal must be designed and performed by accredited personnel only.

CLASSROOMS A, B, AND C PODS**CARPET MASTIC****600 SF**

- (a) This is a replacement/new material.
- (b) The District should obtain documentation from the manufacturer/installer that no asbestos has been used in the manufacture or installation of this building material.
- (c) This documentation is to be maintained with the District's AHERA records.

CLASSROOMS A, B, AND C WINGS**SINK UNDERCOATING****65 SF**

- (a) No abatement is necessary.
 - (b) Maintain the material in an intact and undamaged condition.
 - (c) Include this material in the Operations and Maintenance (O & M) program until it has been replaced with a material that does not contain Asbestos.
 - (d) Include this material in the long term surveillance and re-inspection program
 - (e) Remove the material if it becomes damaged or repairs and maintenance work may impact this material.
- Removal must be designed and performed by accredited personnel only.

RECOMMENDATIONS FOR

MORRILL MIDDLE SCHOOL

BUILDING NAME

LOCATION

MATERIAL TYPE

RECOMMENDATION

QTY

(APPROXIMATE)

CLASSROOMS A4, A9, A11, B1, B5, B7, C3, C6 AND C9

WINDOW SEALANT

TBD

- (a) No abatement is necessary.
 - (b) Maintain the material in an intact and undamaged condition.
 - (c) Include this material in the Operations and Maintenance (O & M) program until it has been replaced with a material that does not contain Asbestos.
 - (d) Include this material in the long term surveillance and re-inspection program
 - (e) Remove the material if it becomes damaged or repairs and maintenance work may impact this material.
- Removal must be designed and performed by accredited personnel only.

CLASSROOMS, WORKROOMS, AND STORAGE ROOMS

SMOOTH WALL SURFACING

12,000 SF

- (a) No abatement is necessary.
 - (b) Maintain the material in an intact and undamaged condition.
 - (c) Include this material in the Operations and Maintenance (O & M) program until it has been replaced with a material that does not contain Asbestos.
 - (d) Include this material in the long term surveillance and re-inspection program
 - (e) Remove the material if it becomes damaged or repairs and maintenance work may impact this material.
- Removal must be designed and performed by accredited personnel only.

EXTERIOR OVERHANGS

FELT/PAPER LINER

1,500 SF

- (a) No abatement is necessary.
 - (b) Maintain the material in an intact and undamaged condition.
 - (c) Include this material in the Operations and Maintenance (O & M) program until it has been replaced with a material that does not contain Asbestos.
 - (d) Include this material in the long term surveillance and re-inspection program
 - (e) Remove the material if it becomes damaged or repairs and maintenance work may impact this material.
- Removal must be designed and performed by accredited personnel only.

EXTERIOR OVERHANGS

ROUGH WALL

1,500 SF

- (a) No abatement is necessary.
 - (b) Maintain the material in an intact and undamaged condition.
 - (c) Include this material in the Operations and Maintenance (O & M) program until it has been replaced with a material that does not contain Asbestos.
 - (d) Include this material in the long term surveillance and re-inspection program
 - (e) Remove the material if it becomes damaged or repairs and maintenance work may impact this material.
- Removal must be designed and performed by accredited personnel only.

RECOMMENDATIONS FOR
MORRILL MIDDLE SCHOOL

BUILDING NAME

LOCATION

MATERIAL TYPE

RECOMMENDATION

QTY

(APPROXIMATE)

EXTERIOR OVERHANGS

ROUGH WALL SURFACING

1,500 SF

- (a) No abatement is necessary.
 - (b) Maintain the material in an intact and undamaged condition.
 - (c) Include this material in the Operations and Maintenance (O & M) program until it has been replaced with a material that does not contain Asbestos.
 - (d) Include this material in the long term surveillance and re-inspection program
 - (e) Remove the material if it becomes damaged or repairs and maintenance work may impact this material.
- Removal must be designed and performed by accredited personnel only.

CLASSROOMS D1-D8 BUILDING

2 RESTROOMS AND ALL DRINKING FOUNTAINS

MORTAR MISCELLANEOUS

300 SF

- (a) No abatement is necessary.
 - (b) Maintain the material in an intact and undamaged condition.
 - (c) Include this material in the Operations and Maintenance (O & M) program until it has been replaced with a material that does not contain Asbestos.
 - (d) Include this material in the long term surveillance and re-inspection program
 - (e) Remove the material if it becomes damaged or repairs and maintenance work may impact this material.
- Removal must be designed and performed by accredited personnel only.

ALL CLASSROOMS (EXCEPT CLASSROOM D2, WORKROOMS AND HALLWAYS)

VINYL FLOOR TILE

10,800 SF

- (a) This is a replacement/new material.
- (b) The District should obtain documentation from the manufacturer/installer that no asbestos has been used in the manufacture or installation of this building material.
- (c) This documentation is to be maintained with the District's AHERA records.

ALL CLASSROOMS (EXCEPT CLASSROOM D2, WORKROOMS AND HALLWAYS)

VINYL FLOOR TILE MASTIC

10,800 SF

- (a) This is a replacement/new material.
- (b) The District should obtain documentation from the manufacturer/installer that no asbestos has been used in the manufacture or installation of this building material.
- (c) This documentation is to be maintained with the District's AHERA records.

RECOMMENDATIONS FOR

MORRILL MIDDLE SCHOOL

BUILDING NAME**LOCATION****MATERIAL TYPE****RECOMMENDATION****QTY****(APPROXIMATE)**

ALL ROOMS EXCEPT RESTROOMS**BASEBOARD MASTIC****840 LF**

- (a) No abatement is necessary.
 - (b) Maintain the material in an intact and undamaged condition.
 - (c) Include this material in the Operations and Maintenance (O & M) program until it has been replaced with a material that does not contain Asbestos.
 - (d) Include this material in the long term surveillance and re-inspection program
 - (e) Remove the material if it becomes damaged or repairs and maintenance work may impact this material.
- Removal must be designed and performed by accredited personnel only.

BUILDING D**FIRE DOOR CORE INSULATION****525 SF**

- (a) No abatement is necessary.
 - (b) Maintain the material in an intact and undamaged condition.
 - (c) Include this material in the Operations and Maintenance (O & M) program until it has been replaced with a material that does not contain Asbestos.
 - (d) Include this material in the long term surveillance and re-inspection program
 - (e) Remove the material if it becomes damaged or repairs and maintenance work may impact this material.
- Removal must be designed and performed by accredited personnel only.

CLASSROOM D-2**CHALK BOARD****20 SF**

- (a) No abatement is necessary.
 - (b) Maintain the material in an intact and undamaged condition.
 - (c) Include this material in the Operations and Maintenance (O & M) program until it has been replaced with a material that does not contain Asbestos.
 - (d) Include this material in the long term surveillance and re-inspection program
 - (e) Remove the material if it becomes damaged or repairs and maintenance work may impact this material.
- Removal must be designed and performed by accredited personnel only.

CLASSROOM D-2**WALL MASTIC****20 SF**

- (a) No abatement is necessary.
 - (b) Maintain the material in an intact and undamaged condition.
 - (c) Include this material in the Operations and Maintenance (O & M) program until it has been replaced with a material that does not contain Asbestos.
 - (d) Include this material in the long term surveillance and re-inspection program
 - (e) Remove the material if it becomes damaged or repairs and maintenance work may impact this material.
- Removal must be designed and performed by accredited personnel only.

RECOMMENDATIONS FOR
MORRILL MIDDLE SCHOOL

BUILDING NAME

LOCATION

MATERIAL TYPE

RECOMMENDATION

QTY

(APPROXIMATE)

CLASSROOM D-8

MASTIC/ADHESIVE

2,005 SF

- (a) No abatement is necessary.
 - (b) Maintain the material in an intact and undamaged condition.
 - (c) Include this material in the Operations and Maintenance (O & M) program until it has been replaced with a material that does not contain Asbestos.
 - (d) Include this material in the long term surveillance and re-inspection program
 - (e) Remove the material if it becomes damaged or repairs and maintenance work may impact this material.
- Removal must be designed and performed by accredited personnel only.

CLASSROOM D-8

PRESSED WOOD WALL PANEL

320 SF

- (a) No abatement is necessary.
 - (b) Maintain the material in an intact and undamaged condition.
 - (c) Include this material in the Operations and Maintenance (O & M) program until it has been replaced with a material that does not contain Asbestos.
 - (d) Include this material in the long term surveillance and re-inspection program
 - (e) Remove the material if it becomes damaged or repairs and maintenance work may impact this material.
- Removal must be designed and performed by accredited personnel only.

CLASSROOM D-8

PRESSED WOOD WALL PANEL MASTIC

320 SF

- (a) No abatement is necessary.
 - (b) Maintain the material in an intact and undamaged condition.
 - (c) Include this material in the Operations and Maintenance (O & M) program until it has been replaced with a material that does not contain Asbestos.
 - (d) Include this material in the long term surveillance and re-inspection program
 - (e) Remove the material if it becomes damaged or repairs and maintenance work may impact this material.
- Removal must be designed and performed by accredited personnel only.

CLASSROOM D-8

VINYL WALL COVER

320 SF

- (a) No abatement is necessary.
 - (b) Maintain the material in an intact and undamaged condition.
 - (c) Include this material in the Operations and Maintenance (O & M) program until it has been replaced with a material that does not contain Asbestos.
 - (d) Include this material in the long term surveillance and re-inspection program
 - (e) Remove the material if it becomes damaged or repairs and maintenance work may impact this material.
- Removal must be designed and performed by accredited personnel only.

RECOMMENDATIONS FOR

MORRILL MIDDLE SCHOOL

BUILDING NAME	
LOCATION	
MATERIAL TYPE	QTY
RECOMMENDATION	(APPROXIMATE)

CLASSROOM D-8

VINYL WALL COVER MASTIC 320 SF

- (a) No abatement is necessary.
 - (b) Maintain the material in an intact and undamaged condition.
 - (c) Include this material in the Operations and Maintenance (O & M) program until it has been replaced with a material that does not contain Asbestos.
 - (d) Include this material in the long term surveillance and re-inspection program
 - (e) Remove the material if it becomes damaged or repairs and maintenance work may impact this material.
- Removal must be designed and performed by accredited personnel only.

CLASSROOM D-8

WALL MASTIC 152 SF

- (a) No abatement is necessary.
 - (b) Maintain the material in an intact and undamaged condition.
 - (c) Include this material in the Operations and Maintenance (O & M) program until it has been replaced with a material that does not contain Asbestos.
 - (d) Include this material in the long term surveillance and re-inspection program
 - (e) Remove the material if it becomes damaged or repairs and maintenance work may impact this material.
- Removal must be designed and performed by accredited personnel only.

CLASSROOM D-8

WALL TILE 152 SF

- (a) No abatement is necessary.
 - (b) Maintain the material in an intact and undamaged condition.
 - (c) Include this material in the Operations and Maintenance (O & M) program until it has been replaced with a material that does not contain Asbestos.
 - (d) Include this material in the long term surveillance and re-inspection program
 - (e) Remove the material if it becomes damaged or repairs and maintenance work may impact this material.
- Removal must be designed and performed by accredited personnel only.

CLASSROOM D1

CEMENTITIOUS WALL PANEL 60 SF

- (a) No abatement is necessary.
 - (b) Maintain the material in an intact and undamaged condition.
 - (c) Include this material in the Operations and Maintenance (O & M) program until it has been replaced with a material that does not contain Asbestos.
 - (d) Include this material in the long term surveillance and re-inspection program
 - (e) Remove the material if it becomes damaged or repairs and maintenance work may impact this material.
- Removal must be designed and performed by accredited personnel only.

RECOMMENDATIONS FOR

MORRILL MIDDLE SCHOOL

BUILDING NAME

LOCATION

MATERIAL TYPE

RECOMMENDATION

QTY

(APPROXIMATE)

CLASSROOM D8 (BAND ROOM)

CARPET MASTIC

2,000 SF

- (a) No abatement is necessary.
 - (b) Maintain the material in an intact and undamaged condition.
 - (c) Include this material in the Operations and Maintenance (O & M) program until it has been replaced with a material that does not contain Asbestos.
 - (d) Include this material in the long term surveillance and re-inspection program
 - (e) Remove the material if it becomes damaged or repairs and maintenance work may impact this material.
- Removal must be designed and performed by accredited personnel only.

CLASSROOMS D1, D2 AND D7

WINDOW SEALANT

TBD

- (a) No abatement is necessary.
 - (b) Maintain the material in an intact and undamaged condition.
 - (c) Include this material in the Operations and Maintenance (O & M) program until it has been replaced with a material that does not contain Asbestos.
 - (d) Include this material in the long term surveillance and re-inspection program
 - (e) Remove the material if it becomes damaged or repairs and maintenance work may impact this material.
- Removal must be designed and performed by accredited personnel only.

CLASSROOMS D1, D2, AND D8

SINK UNDERCOATING

21 SF

- (a) No abatement is necessary.
 - (b) Maintain the material in an intact and undamaged condition.
 - (c) Include this material in the Operations and Maintenance (O & M) program until it has been replaced with a material that does not contain Asbestos.
 - (d) Include this material in the long term surveillance and re-inspection program
 - (e) Remove the material if it becomes damaged or repairs and maintenance work may impact this material.
- Removal must be designed and performed by accredited personnel only.

CLASSROOMS D1 -D8, MUSIC OFFICE, AND ART ROOM

SUSPENDED CEILING TILE

12,120 SF

- (a) No abatement is necessary.
 - (b) Maintain the material in an intact and undamaged condition.
 - (c) Include this material in the Operations and Maintenance (O & M) program until it has been replaced with a material that does not contain Asbestos.
 - (d) Include this material in the long term surveillance and re-inspection program
 - (e) Remove the material if it becomes damaged or repairs and maintenance work may impact this material.
- Removal must be designed and performed by accredited personnel only.

RECOMMENDATIONS FOR

MORRILL MIDDLE SCHOOL

BUILDING NAME

LOCATION

MATERIAL TYPE

RECOMMENDATION

QTY

(APPROXIMATE)

ENTIRE BUILDING EXCEPT CLASSROOM D1, D8, RESTROOMS AND WATER HEATER CLOSET

CEMENTITIOUS COUNTERTOP PANEL

390 SF

- (a) No abatement is necessary.
 - (b) Maintain the material in an intact and undamaged condition.
 - (c) Include this material in the Operations and Maintenance (O & M) program until it has been replaced with a material that does not contain Asbestos.
 - (d) Include this material in the long term surveillance and re-inspection program
 - (e) Remove the material if it becomes damaged or repairs and maintenance work may impact this material.
- Removal must be designed and performed by accredited personnel only.

ENTIRE BUILDING (EXCEPT RESTROOMS)

BASEBOARD MASTIC

840 LF

- (a) This is a replacement/new material.
- (b) The District should obtain documentation from the manufacturer/installer that no asbestos has been used in the manufacture or installation of this building material.
- (c) This documentation is to be maintained with the District's AHERA records.

ENTIRE BUILDING INCLUDING OFFICES, STORAGE ROOMS, RESTROOMS, UTILITY ROOMS, AND HALLWAY

SMOOTH WALL MISCELLANEOUS

10,740 SF

- (a) No abatement is necessary.
 - (b) Maintain the material in an intact and undamaged condition.
 - (c) Include this material in the Operations and Maintenance (O & M) program until it has been replaced with a material that does not contain Asbestos.
 - (d) Include this material in the long term surveillance and re-inspection program
 - (e) Remove the material if it becomes damaged or repairs and maintenance work may impact this material.
- Removal must be designed and performed by accredited personnel only.

ENTIRE BUILDING INCLUDING OFFICES, STORAGE ROOMS, RESTROOMS, UTILITY ROOMS, AND HALLWAY

SMOOTH WALL SURFACING

10,740 SF

- (a) No abatement is necessary.
 - (b) Maintain the material in an intact and undamaged condition.
 - (c) Include this material in the Operations and Maintenance (O & M) program until it has been replaced with a material that does not contain Asbestos.
 - (d) Include this material in the long term surveillance and re-inspection program
 - (e) Remove the material if it becomes damaged or repairs and maintenance work may impact this material.
- Removal must be designed and performed by accredited personnel only.

RECOMMENDATIONS FOR

MORRILL MIDDLE SCHOOL

BUILDING NAME

LOCATION

MATERIAL TYPE

RECOMMENDATION

QTY

(APPROXIMATE)

PLENUM / ATTIC OF CLASSROOMS D1-D7

SPRAY-ON CEILING TEXTURE

TBD

- (a) No abatement is necessary.
 - (b) Maintain the material in an intact and undamaged condition.
 - (c) Include this material in the Operations and Maintenance (O & M) program until it has been replaced with a material that does not contain Asbestos.
 - (d) Include this material in the long term surveillance and re-inspection program
 - (e) Remove the material if it becomes damaged or repairs and maintenance work may impact this material.
- Removal must be designed and performed by accredited personnel only.

WATER HEATER CLOSET

BASEBOARD MASTIC

30 LF

- (a) Sample the material. If ACM include this material in the Operations and Maintenance (O & M) manual. Maintain the material in an intact and undamaged condition
 - (b) Remove the material if it becomes damaged or repairs and maintenance work may impact this material.
- Removal must be designed and performed by accredited personnel only.

CLASSROOMS P1-P2 PORTABLES BUILDING

PORTABLE CLASSROOMS P1-P2

PORTABLE BUILDING

1,440 SF

- (a) This is a replacement/new material.
- (b) The district should obtain documentation from the manufacturer/installer that no asbestos has been used in the manufacture or installation of this building material.
- (c) This documentation is to be maintained with the district's AHERA records.

RECOMMENDATIONS FOR

MORRILL MIDDLE SCHOOL

BUILDING NAME

LOCATION

MATERIAL TYPE

RECOMMENDATION

QTY

(APPROXIMATE)

METAL STORAGE CONTAINERS

METAL STORAGE CONTAINER (3 EA)

STORAGE CONTAINER

384 SF

- (a) No abatement is necessary.
 - (b) Maintain the material in an intact and undamaged condition.
 - (c) Include this material in the Operations and Maintenance (O & M) program until it has been replaced with a material that does not contain Asbestos.
 - (d) Include this material in the long term surveillance and re-inspection program
 - (e) Remove the material if it becomes damaged or repairs and maintenance work may impact this material.
- Removal must be designed and performed by accredited personnel only.

MULTI-PURPOSE, BOYS' & GIRLS' LOCKER ROOMS, AND MUSIC ROOM BUILDING

BOYS AND GIRLS LOCKER ROOMS AND COACHES' OFFICE

BASEBOARD MASTIC

500 LF

- (a) This is a replacement/new material.
- (b) The District should obtain documentation from the manufacturer/installer that no asbestos has been used in the manufacture or installation of this building material.
- (c) This documentation is to be maintained with the District's AHERA records.

BOYS AND GIRLS RESTROOMS IN LOCKER ROOM AREA (OLD RESTROOMS)

CEMENTITIOUS WALL PANEL

420 SF

- (a) No abatement is necessary.
 - (b) Maintain the material in an intact and undamaged condition.
 - (c) Include this material in the Operations and Maintenance (O & M) program until it has been replaced with a material that does not contain Asbestos.
 - (d) Include this material in the long term surveillance and re-inspection program
 - (e) Remove the material if it becomes damaged or repairs and maintenance work may impact this material.
- Removal must be designed and performed by accredited personnel only.

RECOMMENDATIONS FOR

MORRILL MIDDLE SCHOOL

BUILDING NAME

LOCATION

MATERIAL TYPE

RECOMMENDATION

QTY

(APPROXIMATE)

BOYS AND GIRLS RESTROOMS IN LOCKER ROOM AREA (OLD RESTROOMS)

WALL MASTIC 420 SF

- (a) No abatement is necessary.
 - (b) Maintain the material in an intact and undamaged condition.
 - (c) Include this material in the Operations and Maintenance (O & M) program until it has been replaced with a material that does not contain Asbestos.
 - (d) Include this material in the long term surveillance and re-inspection program
 - (e) Remove the material if it becomes damaged or repairs and maintenance work may impact this material.
- Removal must be designed and performed by accredited personnel only.

CLASSROOMS E1 AND E2

SINK UNDERCOATING 8 SF

- (a) No abatement is necessary.
 - (b) Maintain the material in an intact and undamaged condition.
 - (c) Include this material in the Operations and Maintenance (O & M) program until it has been replaced with a material that does not contain Asbestos.
 - (d) Include this material in the long term surveillance and re-inspection program
 - (e) Remove the material if it becomes damaged or repairs and maintenance work may impact this material.
- Removal must be designed and performed by accredited personnel only.

ENTIRE BUILDING

SMOOTH WALL MISCELLANEOUS 46,600 SF

- (a) No abatement is necessary.
 - (b) Maintain the material in an intact and undamaged condition.
 - (c) Include this material in the Operations and Maintenance (O & M) program until it has been replaced with a material that does not contain Asbestos.
 - (d) Include this material in the long term surveillance and re-inspection program
 - (e) Remove the material if it becomes damaged or repairs and maintenance work may impact this material.
- Removal must be designed and performed by accredited personnel only.

ENTIRE BUILDING

SMOOTH WALL SURFACING 46,600 SF

- (a) No abatement is necessary.
 - (b) Maintain the material in an intact and undamaged condition.
 - (c) Include this material in the Operations and Maintenance (O & M) program until it has been replaced with a material that does not contain Asbestos.
 - (d) Include this material in the long term surveillance and re-inspection program
 - (e) Remove the material if it becomes damaged or repairs and maintenance work may impact this material.
- Removal must be designed and performed by accredited personnel only.

RECOMMENDATIONS FOR

MORRILL MIDDLE SCHOOL

BUILDING NAME

LOCATION

MATERIAL TYPE

RECOMMENDATION

QTY

(APPROXIMATE)

EXTERIOR ENTRY TO MULTI-PURPOSE ROOM, KITCHEN, AND 2 SOFFITS (OF LOCKER ROOM)

ROUGH CEILING

1,130 SF

- (a) No abatement is necessary.
 - (b) Maintain the material in an intact and undamaged condition.
 - (c) Include this material in the Operations and Maintenance (O & M) program until it has been replaced with a material that does not contain Asbestos.
 - (d) Include this material in the long term surveillance and re-inspection program
 - (e) Remove the material if it becomes damaged or repairs and maintenance work may impact this material.
- Removal must be designed and performed by accredited personnel only.

EXTERIOR ENTRY TO MULTI-PURPOSE ROOM, KITCHEN, AND 2 SOFFITS OF LOCKER ROOM

ROUGH CEILING SURFACING

1,130 SF

- (a) No abatement is necessary.
 - (b) Maintain the material in an intact and undamaged condition.
 - (c) Include this material in the Operations and Maintenance (O & M) program until it has been replaced with a material that does not contain Asbestos.
 - (d) Include this material in the long term surveillance and re-inspection program
 - (e) Remove the material if it becomes damaged or repairs and maintenance work may impact this material.
- Removal must be designed and performed by accredited personnel only.

GIRLS AND BOYS LOCKER ROOM

WINDOW SEALANT

HALLWAY TO KITCHEN, PLENUMS, AND OTHER INACCESSIBLE AREAS

PIPE FITTING INSULATION

TBD

- (a) No abatement is necessary.
 - (b) Maintain the material in an intact and undamaged condition.
 - (c) Include this material in the Operations and Maintenance (O & M) program until it has been replaced with a material that does not contain Asbestos.
 - (d) Include this material in the long term surveillance and re-inspection program
 - (e) Remove the material if it becomes damaged or repairs and maintenance work may impact this material.
- Removal must be designed and performed by accredited personnel only.

HALLWAY TO KITCHEN, PLENUMS, AND OTHER INACCESSIBLE AREAS

PIPE RUN INSULATION

20 LF

- (a) No abatement is necessary.
 - (b) Maintain the material in an intact and undamaged condition.
 - (c) Include this material in the Operations and Maintenance (O & M) program until it has been replaced with a material that does not contain Asbestos.
 - (d) Include this material in the long term surveillance and re-inspection program
 - (e) Remove the material if it becomes damaged or repairs and maintenance work may impact this material.
- Removal must be designed and performed by accredited personnel only.

RECOMMENDATIONS FOR

MORRILL MIDDLE SCHOOL

BUILDING NAME

LOCATION

MATERIAL TYPE

RECOMMENDATION

QTY

(APPROXIMATE)

KITCHEN

CAULKING

800 LF

- (a) No abatement is necessary.
 - (b) Maintain the material in an intact and undamaged condition.
 - (c) Include this material in the Operations and Maintenance (O & M) program until it has been replaced with a material that does not contain Asbestos.
 - (d) Include this material in the long term surveillance and re-inspection program
 - (e) Remove the material if it becomes damaged or repairs and maintenance work may impact this material.
- Removal must be designed and performed by accredited personnel only.

KITCHEN

VINYL SHEETING

1,100 SF

- (a) This is a replacement/new material.
- (b) The District should obtain documentation from the manufacturer/installer that no asbestos has been used in the manufacture or installation of this building material.
- (c) This documentation is to be maintained with the District's AHERA records.

KITCHEN

VINYL SHEETING BACKING PAPER/MASTIC

1,100 SF

- (a) This is a replacement/new material.
- (b) The District should obtain documentation from the manufacturer/installer that no asbestos has been used in the manufacture or installation of this building material.
- (c) This documentation is to be maintained with the District's AHERA records.

MULTI-PURPOSE ROOM

ROUGH WALL

200 SF

- (a) No abatement is necessary.
 - (b) Maintain the material in an intact and undamaged condition.
 - (c) Include this material in the Operations and Maintenance (O & M) program until it has been replaced with a material that does not contain Asbestos.
 - (d) Include this material in the long term surveillance and re-inspection program
 - (e) Remove the material if it becomes damaged or repairs and maintenance work may impact this material.
- Removal must be designed and performed by accredited personnel only.

MULTI-PURPOSE ROOM, CLASSROOMS E1 AND E2, PRACTICE ROOMS, HALLWAYS, AND WEIGHT ROOM

BASEBOARD MASTIC

1,400 LF

- (a) This is a replacement/new material.
- (b) The District should obtain documentation from the manufacturer/installer that no asbestos has been used in the manufacture or installation of this building material.
- (c) This documentation is to be maintained with the District's AHERA records.

RECOMMENDATIONS FOR
MORRILL MIDDLE SCHOOL

BUILDING NAME

LOCATION

MATERIAL TYPE

RECOMMENDATION

QTY

(APPROXIMATE)

MULTI-PURPOSE ROOM, HALLWAYS, AND CLASSROOM E2 WET AREA

VINYL FLOOR TILE

2,710 SF

- (a) This is a replacement/new material.
- (b) The District should obtain documentation from the manufacturer/installer that no asbestos has been used in the manufacture or installation of this building material.
- (c) This documentation is to be maintained with the District's AHERA records.

MULTI-PURPOSE ROOM, HALLWAYS, AND CLASSROOM E2 WET AREA

VINYL FLOOR TILE MASTIC

2,710 SF

- (a) This is a replacement/new material.
- (b) The District should obtain documentation from the manufacturer/installer that no asbestos has been used in the manufacture or installation of this building material.
- (c) This documentation is to be maintained with the District's AHERA records.

MUSIC ROOM E2

CARPET MASTIC

1,500 SF

- (a) No abatement is necessary.
- (b) Maintain the material in an intact and undamaged condition.
- (c) Include this material in the Operations and Maintenance (O & M) program until it has been replaced with a material that does not contain Asbestos.
- (d) Include this material in the long term surveillance and re-inspection program
- (e) Remove the material if it becomes damaged or repairs and maintenance work may impact this material. Removal must be designed and performed by accredited personnel only.

MUSIC ROOM E2

ROUGH WALL

1,200 SF

- (a) No abatement is necessary.
- (b) Maintain the material in an intact and undamaged condition.
- (c) Include this material in the Operations and Maintenance (O & M) program until it has been replaced with a material that does not contain Asbestos.
- (d) Include this material in the long term surveillance and re-inspection program
- (e) Remove the material if it becomes damaged or repairs and maintenance work may impact this material. Removal must be designed and performed by accredited personnel only.

RECOMMENDATIONS FOR
MORRILL MIDDLE SCHOOL

BUILDING NAME**LOCATION****MATERIAL TYPE****RECOMMENDATION****QTY****(APPROXIMATE)**

MUSIC ROOM E2**VINYL WALL COVER****1,200 SF**

- (a) No abatement is necessary.
 - (b) Maintain the material in an intact and undamaged condition.
 - (c) Include this material in the Operations and Maintenance (O & M) program until it has been replaced with a material that does not contain Asbestos.
 - (d) Include this material in the long term surveillance and re-inspection program
 - (e) Remove the material if it becomes damaged or repairs and maintenance work may impact this material.
- Removal must be designed and performed by accredited personnel only.

MUSIC ROOM E2**WALL MASTIC****1,200 SF**

- (a) No abatement is necessary.
 - (b) Maintain the material in an intact and undamaged condition.
 - (c) Include this material in the Operations and Maintenance (O & M) program until it has been replaced with a material that does not contain Asbestos.
 - (d) Include this material in the long term surveillance and re-inspection program
 - (e) Remove the material if it becomes damaged or repairs and maintenance work may impact this material.
- Removal must be designed and performed by accredited personnel only.

MUSIC ROOM LIBRARY (OFFICE)**FIRE DOOR CORE INSULATION****210 SF**

- (a) No abatement is necessary.
 - (b) Maintain the material in an intact and undamaged condition.
 - (c) Include this material in the Operations and Maintenance (O & M) program until it has been replaced with a material that does not contain Asbestos.
 - (d) Include this material in the long term surveillance and re-inspection program
 - (e) Remove the material if it becomes damaged or repairs and maintenance work may impact this material.
- Removal must be designed and performed by accredited personnel only.

MUSIC ROOM, TECHNOLOGY ROOM, OFFICE OF MUSIC ROOM, AND MUSIC STORAGE ROOMS**SUSPENDED CEILING TILE****1,855 SF**

- (a) No abatement is necessary.
 - (b) Maintain the material in an intact and undamaged condition.
 - (c) Include this material in the Operations and Maintenance (O & M) program until it has been replaced with a material that does not contain Asbestos.
 - (d) Include this material in the long term surveillance and re-inspection program
 - (e) Remove the material if it becomes damaged or repairs and maintenance work may impact this material.
- Removal must be designed and performed by accredited personnel only.
-

RECOMMENDATIONS FOR

MORRILL MIDDLE SCHOOL

BUILDING NAME**LOCATION****MATERIAL TYPE****RECOMMENDATION****QTY****(APPROXIMATE)**

MUSIC ROOMS E1 AND E2, MUSIC STORAGE ROOMS AND OFFICES**CARPET****3,000 SF**

- (a) This is a replacement/new material.
- (b) The District should obtain documentation from the manufacturer/installer that no asbestos has been used in the manufacture or installation of this building material.
- (c) This documentation is to be maintained with the District's AHERA records.

RESTROOMS, COACH'S OFFICE RESTROOM, STUDENT RESTROOMS AND ALL DRINKING FOUNTAINS**MORTAR MISCELLANEOUS****2,100 SF**

- (a) No abatement is necessary.
- (b) Maintain the material in an intact and undamaged condition.
- (c) Include this material in the Operations and Maintenance (O & M) program until it has been replaced with a material that does not contain Asbestos.
- (d) Include this material in the long term surveillance and re-inspection program
- (e) Remove the material if it becomes damaged or repairs and maintenance work may impact this material. Removal must be designed and performed by accredited personnel only.

STUDENT RESTROOMS (2) (LOCATED IN LOCKER ROOMS), COACH'S OFFICE RESTROOMS, AND KITCHEN RESTROOM**MORTAR MISCELLANEOUS****640 SF**

- (a) This is a replacement/new material.
- (b) The District should obtain documentation from the manufacturer/installer that no asbestos has been used in the manufacture or installation of this building material.
- (c) This documentation is to be maintained with the District's AHERA records.

UTILITY ROOM LOCATED IN P.E. STORAGE ROOM**TANK (HIGH TEMP) INSULATION****120 SF**

- (a) No abatement is necessary.
- (b) Maintain the material in an intact and undamaged condition.
- (c) Include this material in the Operations and Maintenance (O & M) program until it has been replaced with a material that does not contain Asbestos.
- (d) Include this material in the long term surveillance and re-inspection program
- (e) Remove the material if it becomes damaged or repairs and maintenance work may impact this material. Removal must be designed and performed by accredited personnel only.

RECOMMENDATIONS FOR

MORRILL MIDDLE SCHOOL

BUILDING NAME**LOCATION****MATERIAL TYPE****RECOMMENDATION****QTY****(APPROXIMATE)**

WEIGHT ROOM, AND ROOM E1**CHALK BOARD**

48 SF

- (a) No abatement is necessary.
 - (b) Maintain the material in an intact and undamaged condition.
 - (c) Include this material in the Operations and Maintenance (O & M) program until it has been replaced with a material that does not contain Asbestos.
 - (d) Include this material in the long term surveillance and re-inspection program
 - (e) Remove the material if it becomes damaged or repairs and maintenance work may impact this material.
- Removal must be designed and performed by accredited personnel only.

WEIGHT ROOM, MULTI-PURPOSE ROOM, AND ROOM E1**SPRAY ON CEILING**

6,400 SF

- (a) No abatement is necessary.
 - (b) Maintain the material in an intact and undamaged condition.
 - (c) Include this material in the Operations and Maintenance (O & M) program until it has been replaced with a material that does not contain Asbestos.
 - (d) Include this material in the long term surveillance and re-inspection program
 - (e) Remove the material if it becomes damaged or repairs and maintenance work may impact this material.
- Removal must be designed and performed by accredited personnel only.

YOUTH CENTER BUILDING

YOUTH CENTER**MISCELLANEOUS**

27,500 SF

- (a) This is a replacement/new material.
- (b) The district should obtain documentation from the manufacturer/installer that no asbestos has been used in the manufacture or installation of this building material.
- (c) This documentation is to be maintained with the district's AHERA records.

End Of Report, Total Of 26 Pages

SAMPLES REPORT FOR

MORRILL MIDDLE SCHOOL

BUILDING NAME
LOCATION
MATERIAL TYPE

SAMPLE No. COMMENTS	DATE	RESULT	ASBESTOS CONTENT	ASBESTOS NAME	ASBESTOS TYPE
------------------------	------	--------	---------------------	------------------	------------------

ADMINISTRATION AND LIBRARY PODS BUILDING - "MAIN BUILDING"

ADMINISTRATION AND LIBRARY PODS BUILDING - "MAIN BUILDING"

ADMIN OFFICES, HALLWAY AND LIBRARY AND 2ND FLOOR LOUNGE ROOM
 CARPET MASTIC

18-127AAA	8/9/2018	Negative	NEW MATERIAL	NONE DETECTED	ND
------------------	----------	----------	--------------	---------------	----

ADMINISTRATION AND LIBRARY PODS BUILDING - "MAIN BUILDING"

ADMINISTRATION OFFICE AND LIBRARY
 WINDOW SEALANT

17-172-A11	8/9/2017	Negative	ND	NONE DETECTED	ND
-------------------	----------	----------	----	---------------	----

Sample Collected 17-172-A11, Area A, Office A101, Window Sealant.

17-172-A12	8/9/2017	Negative	ND	NONE DETECTED	ND
-------------------	----------	----------	----	---------------	----

Sample Collected 17-172-A12, Area A, Office A105, (West) Window Sealant.

17-172-B43	8/9/2017	Negative	ND	NONE DETECTED	ND
-------------------	----------	----------	----	---------------	----

Sample Collected 17-172-B43, Area B, Library B120 (West), Window Sealant.

17-172-B44	8/9/2017	Negative	ND	NONE DETECTED	ND
-------------------	----------	----------	----	---------------	----

Sample Collected 17-172-B44, Area B, Library B120 (North Entryway), Window Sealant.

17-172-B45	8/9/2017	Negative	ND	NONE DETECTED	ND
-------------------	----------	----------	----	---------------	----

Sample Collected 17-172-B45, Area B, Office B121A, Window Sealant.

17-172-B46	8/9/2017	Negative	ND	NONE DETECTED	ND
-------------------	----------	----------	----	---------------	----

Sample Collected 17-172-B46, Area B, Production Room, Window Sealant.

ADMINISTRATION AND LIBRARY PODS BUILDING - "MAIN BUILDING"

ADMINISTRATION STORAGE ROOM
 CARPET MASTIC

17-172-A07	8/9/2017	Negative	ND	NONE DETECTED	ND
-------------------	----------	----------	----	---------------	----

Sample Collected 17-172-A07, Area A, Office A108, Adhesive for Carpet.

17-172-A09	8/9/2017	Negative	ND	NONE DETECTED	ND
-------------------	----------	----------	----	---------------	----

Sample Collected 17-172-A09, Area A, Corridor 113, Adhesive for Carpet.

SAMPLES REPORT FOR

MORRILL MIDDLE SCHOOL

BUILDING NAME
LOCATION
MATERIAL TYPE

SAMPLE No. COMMENTS	DATE	RESULT	ASBESTOS CONTENT	ASBESTOS NAME	ASBESTOS TYPE
------------------------	------	--------	---------------------	------------------	------------------

ADMINISTRATION AND LIBRARY PODS BUILDING - "MAIN BUILDING"

ALL OFFICES, HALLWAYS, WORK ROOM, AND TEACHERS' LOUNGE
 SUSPENDED CEILING TILE

<u>17-172-A03</u>	8/9/2017	Negative	ND	NONE DETECTED	ND
--------------------------	----------	----------	----	---------------	----

Sample Collected 17-172-A03, Area A, Storage Room A103, 2'x4' Suspended Ceiling Tile.

<u>17-172-B07</u>	8/9/2017	Negative	ND	NONE DETECTED	ND
--------------------------	----------	----------	----	---------------	----

Sample Collected 17-172-B07, Area B, Storage Room B123, 2'x4' Suspended Ceiling Tile.

<u>17-172-B08</u>	8/9/2017	Negative	ND	NONE DETECTED	ND
--------------------------	----------	----------	----	---------------	----

Sample Collected 17-172-B08, Area B, Storage Room B123, 2'x4' Suspended Ceiling Tile.

<u>17-172-B09</u>	8/9/2017	Negative	ND	NONE DETECTED	ND
--------------------------	----------	----------	----	---------------	----

Sample Collected 17-172-B09, Area B, Mezzanine, Storage Room B123, 2'x4' Suspended Ceiling Tile.

ADMINISTRATION AND LIBRARY PODS BUILDING - "MAIN BUILDING"

COMPUTER CLERK ROOM
 ASBESTOS CEMENT WALL PANEL

<u>05-212AAA</u>	9/9/2005	Positive	ASSUMED	NO SAMPLE	NS
-------------------------	----------	----------	---------	-----------	----

ADMINISTRATION AND LIBRARY PODS BUILDING - "MAIN BUILDING"

ENTIRE BUILDING
 BASEBOARD MASTIC

<u>18-127AAA</u>	8/9/2018	Negative	NEW MATERIAL	NONE DETECTED	ND
-------------------------	----------	----------	--------------	---------------	----

ADMINISTRATION AND LIBRARY PODS BUILDING - "MAIN BUILDING"

ENTIRE BUILDING
 FIRE DOOR CORE INSULATION

<u>22-025.NS</u>	2/24/2022	Positive	ASSUMED	NO SAMPLE	NS
-------------------------	-----------	----------	---------	-----------	----

ADMINISTRATION AND LIBRARY PODS BUILDING - "MAIN BUILDING"

ENTIRE BUILDING
 SMOOTH WALL MISCELLANEOUS

<u>17-172-A02</u>	8/9/2017	Negative	ND	NONE DETECTED	ND
--------------------------	----------	----------	----	---------------	----

Sample Collected 17-172-A02, Area A, Boy's Restroom A112, Drywall Board.

<u>17-172-B03</u>	8/9/2017	Negative	ND	NONE DETECTED	ND
--------------------------	----------	----------	----	---------------	----

Sample Collected 17-172-B03, Area B, Mezzanine Level, Electrical Room, Drywall Board.

SAMPLES REPORT FOR

MORRILL MIDDLE SCHOOL

BUILDING NAME
LOCATION
MATERIAL TYPE

SAMPLE NO. COMMENTS	DATE	RESULT	ASBESTOS CONTENT	ASBESTOS NAME	ASBESTOS TYPE
------------------------	------	--------	---------------------	------------------	------------------

<u>17-172-B05-Joint</u>	8/9/2017	Negative	ND	NONE DETECTED	ND
--------------------------------	----------	----------	----	---------------	----

Sample Collected 17-172-B05-Joint Tape, Area B, Mezzanine, Level Roof Access, Joint Tape and Mud for Drywall Board System.

<u>17-172-B05-Mud</u>	8/9/2017	Negative	ND	NONE DETECTED	ND
------------------------------	----------	----------	----	---------------	----

Sample Collected 17-172-B05-Mud, Area B, Mezzanine, Level Roof Access, Joint Tape and Mud for Drywall Board System.

<u>17-172-B06</u>	8/9/2017	Negative	ND	NONE DETECTED	ND
--------------------------	----------	----------	----	---------------	----

Sample Collected 17-172-B06, Area B, Mezzanine Level, Electrical Room, Drywall Board.

<u>17-172-B23-Mud</u>	8/9/2017	Positive	2	CHRYSTILE	CH
------------------------------	----------	----------	---	-----------	----

Sample Collected 17-172-B23-Mud, Area B, Storage Room B125, Joint Tape and Mud for Drywall Board.

<u>17-172-B24</u>	8/9/2017	Negative	ND	NONE DETECTED	ND
--------------------------	----------	----------	----	---------------	----

Sample Collected 17-172-B24, Area B, Storage Room B125, Drywall Board.

ADMINISTRATION AND LIBRARY PODS BUILDING - "MAIN BUILDING"

ENTIRE BUILDING
SMOOTH WALL SURFACING

<u>17-172-A01-Skim</u>	8/9/2017	Negative	ND	NONE DETECTED	ND
-------------------------------	----------	----------	----	---------------	----

Sample Collected 17-172-A01-Skim Coat, Area A, Boy's Restroom A112, Skim Coat and Joint Mud for Drywall Board.

<u>17-172-B01</u>	8/9/2017	Negative	ND	NONE DETECTED	ND
--------------------------	----------	----------	----	---------------	----

Sample Collected 17-172-B01, Area B, Mezzanine, Level Electrical Room, Skim Coat Paint for Drywall Board System

<u>17-172-B02-Joint</u>	8/9/2017	Negative	ND	NONE DETECTED	ND
--------------------------------	----------	----------	----	---------------	----

Sample Collected 17-172-B02-Joint Tape, Area B, Mezzanine, Level Electrical Room, Joint Tape for Drywall Board System.

<u>17-172-B02-Mud</u>	8/9/2017	Positive	2	CHRYSTILE	CH
------------------------------	----------	----------	---	-----------	----

Sample Collected 17-172-B02-Mud, Area B, Mezzanine, Level Electrical Room, Mud for Drywall Board System.

<u>17-172-B04</u>	8/9/2017	Negative	ND	NONE DETECTED	ND
--------------------------	----------	----------	----	---------------	----

Sample Collected 17-172-B04, Area B, Mezzanine, Level Roof Access, Skim Coat Paint for Drywall Board System.

<u>17-172-B22</u>	8/9/2017	Positive	2	CHRYSTILE	CH
--------------------------	----------	----------	---	-----------	----

Sample Collected 17-172-B22, Area B, Storage Room B125, Skim Coat Paint for Drywall Board System.

SAMPLES REPORT FOR

MORRILL MIDDLE SCHOOL

BUILDING NAME
LOCATION
MATERIAL TYPE

SAMPLE No. COMMENTS	DATE	RESULT	ASBESTOS CONTENT	ASBESTOS NAME	ASBESTOS TYPE
------------------------	------	--------	---------------------	------------------	------------------

ADMINISTRATION AND LIBRARY PODS BUILDING - "MAIN BUILDING"

ENTIRE BUILDING (EXCEPT HEALTH OFFICE), AND RESTROOMS
 BASEBOARD MASTIC

<u>17-172-A06</u>	8/9/2017	Negative	ND	NONE DETECTED	ND
--------------------------	----------	----------	----	---------------	----

Sample Collected 17-172-A06, Area A, Storage Room A103, Adhesive for 4" Baseboard.

<u>17-172-A08</u>	8/9/2017	Negative	ND	NONE DETECTED	ND
--------------------------	----------	----------	----	---------------	----

Sample Collected 17-172-A08, Area A, Office A108, Adhesive for 4" Baseboard.

<u>17-172-A10</u>	8/9/2017	Negative	ND	NONE DETECTED	ND
--------------------------	----------	----------	----	---------------	----

Sample Collected 17-172-A10, Area A, Corridor 113, Adhesive for 4" Baseboard.

<u>17-172-B10</u>	8/9/2017	Negative	ND	NONE DETECTED	ND
--------------------------	----------	----------	----	---------------	----

Sample Collected 17-172-B10, Area B, Library B120, Adhesive for 4" Baseboard.

<u>17-172-B14</u>	8/9/2017	Negative	ND	NONE DETECTED	ND
--------------------------	----------	----------	----	---------------	----

Sample Collected 17-172-B14, Area B, Library B120, Adhesive for 4" Baseboard.

ADMINISTRATION AND LIBRARY PODS BUILDING - "MAIN BUILDING"

EXTERIOR
 SEALANT

<u>08-241AAA</u>	10/16/2008	Positive	ASSUMED	NO SAMPLE	NS
-------------------------	------------	----------	---------	-----------	----

ADMINISTRATION AND LIBRARY PODS BUILDING - "MAIN BUILDING"

EXTERIOR RESTROOM WALLS (STUDENT RESTROOMS)
 FELT/PAPER LINER

<u>09-098AAA</u>	5/12/2009	Positive	ASSUMED	NO SAMPLE	NS
-------------------------	-----------	----------	---------	-----------	----

ADMINISTRATION AND LIBRARY PODS BUILDING - "MAIN BUILDING"

EXTERIOR RESTROOM WALLS (STUDENT RESTROOMS)
 ROUGH WALL

<u>09-098AAA</u>	5/12/2009	Positive	ASSUMED	NO SAMPLE	NS
-------------------------	-----------	----------	---------	-----------	----

ADMINISTRATION AND LIBRARY PODS BUILDING - "MAIN BUILDING"

EXTERIOR RESTROOM WALLS (STUDENT RESTROOMS)
 SMOOTH WALL SURFACING

<u>09-098AAA</u>	5/12/2009	Positive	ASSUMED	NO SAMPLE	NS
-------------------------	-----------	----------	---------	-----------	----

SAMPLES REPORT FOR

MORRILL MIDDLE SCHOOL

BUILDING NAME
LOCATION
MATERIAL TYPE

SAMPLE No. COMMENTS	DATE	RESULT	ASBESTOS CONTENT	ASBESTOS NAME	ASBESTOS TYPE
------------------------	------	--------	---------------------	------------------	------------------

<u>17-172-A01-Skim</u>	8/9/2017	Negative	ND	NONE DETECTED	ND
-------------------------------	----------	----------	----	---------------	----

Sample Collected 17-172-A01-Skim Coat, Area A, Boy's Restroom A112, Skim Coat and Joint Mud for Drywall Board.

ADMINISTRATION AND LIBRARY PODS BUILDING - "MAIN BUILDING"

EXTERIOR WALKWAYS AND OVERHANGS
 FELT/PAPER LINER

<u>09-098AAA</u>	5/12/2009	Positive	ASSUMED	NO SAMPLE	NS
-------------------------	-----------	----------	---------	-----------	----

ADMINISTRATION AND LIBRARY PODS BUILDING - "MAIN BUILDING"

EXTERIOR WALKWAYS AND OVERHANGS
 ROUGH WALL

<u>09-098AAA</u>	5/12/2009	Positive	ASSUMED	NO SAMPLE	NS
-------------------------	-----------	----------	---------	-----------	----

ADMINISTRATION AND LIBRARY PODS BUILDING - "MAIN BUILDING"

EXTERIOR WALKWAYS AND OVERHANGS
 ROUGH WALL SURFACING

<u>09-098AAA</u>	5/12/2009	Positive	ASSUMED	NO SAMPLE	NS
-------------------------	-----------	----------	---------	-----------	----

ADMINISTRATION AND LIBRARY PODS BUILDING - "MAIN BUILDING"

F.I.S.
 VINYL SHEETING

<u>19-011AAA</u>	2/7/2019	Negative	NEW MATERIAL	NO SAMPLE	NS
-------------------------	----------	----------	--------------	-----------	----

ADMINISTRATION AND LIBRARY PODS BUILDING - "MAIN BUILDING"

F.I.S.
 VINYL SHEETING BACKING PAPER/MASTIC

<u>19-011AAA</u>	2/7/2019	Negative	NEW MATERIAL	NO SAMPLE	NS
-------------------------	----------	----------	--------------	-----------	----

ADMINISTRATION AND LIBRARY PODS BUILDING - "MAIN BUILDING"

FOUR OFFICES, STORAGE ROOM OF LIBRARY, AND LIBRARY
 PRESSED WOOD WALL PANEL

<u>07-041AAA</u>	3/9/2007	Positive	ASSUMED	NO SAMPLE	NS
-------------------------	----------	----------	---------	-----------	----

<u>17-172-B28</u>	8/9/2017	Negative	ND	NONE DETECTED	ND
--------------------------	----------	----------	----	---------------	----

Sample Collected 17-172-B28, Area B, Storage B120B, Paint Texture on Wood Demising Walls.

SAMPLES REPORT FOR

MORRILL MIDDLE SCHOOL

BUILDING NAME
LOCATION
MATERIAL TYPE

SAMPLE No. COMMENTS	DATE	RESULT	ASBESTOS CONTENT	ASBESTOS NAME	ASBESTOS TYPE
------------------------	------	--------	---------------------	------------------	------------------

ADMINISTRATION AND LIBRARY PODS BUILDING - "MAIN BUILDING"

FOUR OFFICES, STORAGE ROOM OF LIBRARY, AND LIBRARY
 PRESSED WOOD WALL PANEL MASTIC

<u>70-041AAA</u>	3/9/2007	Positive	ASSUMED	NO SAMPLE	NS
-------------------------	----------	----------	---------	-----------	----

ADMINISTRATION AND LIBRARY PODS BUILDING - "MAIN BUILDING"

FOUR OFFICES, STORAGE ROOM OF LIBRARY, AND LIBRARY
 VINYL WALL COVER

<u>05-212AAA</u>	9/9/2005	Positive	ASSUMED	NO SAMPLE	NS
-------------------------	----------	----------	---------	-----------	----

<u>17-172-B25</u>	8/9/2017	Negative	ND	NONE DETECTED	ND
--------------------------	----------	----------	----	---------------	----

Sample Collected 17-172-B25, Area B, Library B120, Vinyl Wall Cover.

ADMINISTRATION AND LIBRARY PODS BUILDING - "MAIN BUILDING"

FOUR OFFICES, STORAGE ROOM OF LIBRARY, AND LIBRARY
 VINYL WALL COVER MASTIC

<u>05-212AAA</u>	9/9/2005	Positive	ASSUMED	NO SAMPLE	NS
-------------------------	----------	----------	---------	-----------	----

<u>17-172-B26</u>	8/9/2017	Negative	ND	NONE DETECTED	ND
--------------------------	----------	----------	----	---------------	----

Sample Collected 17-172-B26, Area B, Library B120, Adhesive for Vinyl Wall Cover.

ADMINISTRATION AND LIBRARY PODS BUILDING - "MAIN BUILDING"

HEALTH OFFICE
 BASEBOARD MASTIC

<u>06-223AAA</u>	8/25/2006	Positive	ASSUMED	NO SAMPLE	NS
-------------------------	-----------	----------	---------	-----------	----

ADMINISTRATION AND LIBRARY PODS BUILDING - "MAIN BUILDING"

HEALTH OFFICE, 2ND FLOOR STAFF'S LOUNGE ROOM, WORK ROOM, AND ADMINISTRATIVE ASSISTANT AREA
 SINK UNDERCOATING

<u>09-098AAA</u>	5/12/2009	Positive	ASSUMED	NO SAMPLE	NS
-------------------------	-----------	----------	---------	-----------	----

ADMINISTRATION AND LIBRARY PODS BUILDING - "MAIN BUILDING"

LIBRARY, OFFICE OF LIBRARY, WORK ROOM, TEMP OFFICE, STORAGE ROOM, AND CORRIDOR BETWEEN
 ADMINISTRATION OFFICES AND LIBRARY
 SPRAY ON CEILING

<u>05-212AAA</u>	9/9/2005	Positive	ASSUMED	NO SAMPLE	NS
-------------------------	----------	----------	---------	-----------	----

SAMPLES REPORT FOR

MORRILL MIDDLE SCHOOL

BUILDING NAME
LOCATION
MATERIAL TYPE

SAMPLE NO. COMMENTS	DATE	RESULT	ASBESTOS CONTENT	ASBESTOS NAME	ASBESTOS TYPE
------------------------	------	--------	---------------------	------------------	------------------

ADMINISTRATION AND LIBRARY PODS BUILDING - "MAIN BUILDING"

LIBRARY STORAGE ROOM
DUCT INSULATION

<u>17-172-B29-Insulation</u>	8/9/2017	Negative	ND	NONE DETECTED	ND
-------------------------------------	----------	----------	----	---------------	----

Sample Collected 17-172-B29-Insulation, Area B, Storage B120B, Sub Ceiling (Soffit) Tape Materials on Fiberglass Duct Insulation.

<u>17-172-B29-Tape</u>	8/9/2017	Positive	3	CHRYSTOTILE	CH
-------------------------------	----------	----------	---	-------------	----

Duct Wrap Tape on Joints. Sample Collected 17-172-B29-Tape, Area B, Storage B120B, Sub Ceiling (Soffit) Tape Materials on Fiberglass Duct Insulation.

ADMINISTRATION AND LIBRARY PODS BUILDING - "MAIN BUILDING"

NURSE'S ROOM, ONE STORAGE ROOM, WORK ROOM, AND LIBRARY UTILITY ROOM
VINYL FLOOR TILE

<u>18-127AAA</u>	8/9/2018	Negative	NEW MATERIAL	NONE DETECTED	ND
-------------------------	----------	----------	--------------	---------------	----

ADMINISTRATION AND LIBRARY PODS BUILDING - "MAIN BUILDING"

NURSE'S ROOM, ONE STORAGE ROOM, WORK ROOM, AND LIBRARY UTILITY ROOM
VINYL FLOOR TILE MASTIC

<u>18-127AAA</u>	8/9/2018	Negative	NEW MATERIAL	NONE DETECTED	ND
-------------------------	----------	----------	--------------	---------------	----

ADMINISTRATION AND LIBRARY PODS BUILDING - "MAIN BUILDING"

SECOND FLOOR STAFF LOUNGE ROOM PLENUM
SMOOTH WALL MISCELLANEOUS

<u>17-172-B19</u>	8/9/2017	Negative	ND	NONE DETECTED	ND
--------------------------	----------	----------	----	---------------	----

Sample Collected 17-172-B19, Area B, Production Room B123, Acoustical Ceiling Texture.

<u>17-172-B20</u>	8/9/2017	Negative	ND	NONE DETECTED	ND
--------------------------	----------	----------	----	---------------	----

Sample Collected 17-172-B20, Area B, Production Room B123, Acoustical Ceiling Texture.

<u>17-172-B21</u>	8/9/2017	Negative	ND	NONE DETECTED	ND
--------------------------	----------	----------	----	---------------	----

Sample Collected 17-172-B21, Area B, Storage Room B125, Acoustical Ceiling Texture.

ADMINISTRATION AND LIBRARY PODS BUILDING - "MAIN BUILDING"

STAFF RESTROOMS (2), HEALTH OFFICE RESTROOM, AND EXTERIOR STUDENT RESTROOMS (2)
MORTAR MISCELLANEOUS

<u>10-052AAA</u>	3/9/2010	Positive	ASSUMED	NO SAMPLE	NS
-------------------------	----------	----------	---------	-----------	----

Apparent New Material as of this date.

SAMPLES REPORT FOR
MORRILL MIDDLE SCHOOL

BUILDING NAME

LOCATION

MATERIAL TYPE

SAMPLE No.	DATE	RESULT	ASBESTOS CONTENT	ASBESTOS NAME	ASBESTOS TYPE
COMMENTS					

ADMINISTRATION AND LIBRARY PODS BUILDING - "MAIN BUILDING"

STAFF RESTROOMS, STUDENT RESTROOMS, DRINKING FOUNTAIN, AND HEALTH OFFICE RESTROOM

MORTAR MISCELLANEOUS

<u>08-241AAA</u>	10/16/2008	Positive	ASSUMED	NO SAMPLE	NS
-------------------------	------------	----------	---------	-----------	----

SAMPLES REPORT FOR

MORRILL MIDDLE SCHOOL

BUILDING NAME
LOCATION
MATERIAL TYPE

SAMPLE No. COMMENTS	DATE	RESULT	ASBESTOS CONTENT	ASBESTOS NAME	ASBESTOS TYPE
------------------------	------	--------	---------------------	------------------	------------------

CLASSROOMS A1-A12, B1-B9, C1-C11 PODS BUILDING - "MAIN BUILDING"

CLASSROOMS A1-A12, B1-B9, C1-C11 PODS BUILDING - "MAIN BUILDING"

ALL CLASSROOMS, AND WORK ROOMS
 SUSPENDED CEILING TILE

<u>17-172-A25</u>	8/9/2017	Negative	ND	NONE DETECTED	ND
--------------------------	----------	----------	----	---------------	----

Sample Collected 17-172-A25, Area A, Office A5A, 2'x4' Damaged Suspended Ceiling Tile.

<u>17-172-A26</u>	8/9/2017	Negative	ND	NONE DETECTED	ND
--------------------------	----------	----------	----	---------------	----

Sample Collected 17-172-A26, Area A, Classroom A7, 2'x4' Damaged Suspended Ceiling Tile.

<u>17-172-A27</u>	8/9/2017	Negative	ND	NONE DETECTED	ND
--------------------------	----------	----------	----	---------------	----

Sample Collected 17-172-A27, Area A, Office A5A, 2'x4' Damaged Suspended Ceiling Tile.

<u>17-172-B42</u>	8/9/2017	Negative	ND	NONE DETECTED	ND
--------------------------	----------	----------	----	---------------	----

Sample Collected 17-172-B42, Area B, Classroom B9, 2'x4' Damaged Suspended Ceiling Tile.

<u>17-172-C13</u>	8/9/2017	Negative	ND	NONE DETECTED	ND
--------------------------	----------	----------	----	---------------	----

Sample Collected 17-172-C13, Area C, Classroom C6, 2'x4' Suspended Ceiling Tile.

<u>17-172-C14</u>	8/9/2017	Negative	ND	NONE DETECTED	ND
--------------------------	----------	----------	----	---------------	----

Sample Collected 17-172-C14, Area C, Classroom C11, 2'x4' Suspended Ceiling Tile.

CLASSROOMS A1-A12, B1-B9, C1-C11 PODS BUILDING - "MAIN BUILDING"

ALL ROOMS
 BASEBOARD MASTIC

<u>18-127AAA</u>	8/9/2018	Negative	NEW MATERIAL	NONE DETECTED	ND
-------------------------	----------	----------	--------------	---------------	----

CLASSROOMS A1-A12, B1-B9, C1-C11 PODS BUILDING - "MAIN BUILDING"

ALL ROOMS
 CARPET MASTIC

<u>18-127AAA</u>	8/9/2018	Negative	NEW MATERIAL	NONE DETECTED	ND
-------------------------	----------	----------	--------------	---------------	----

CLASSROOMS A1-A12, B1-B9, C1-C11 PODS BUILDING - "MAIN BUILDING"

ALL ROOMS, INCLUDING UPPER WALLS AND CEILING IN THE PLENUM (NO SKIM COAT)
 SMOOTH WALL MISCELLANEOUS

<u>05-212AAA</u>	9/9/2005	Positive	ASSUMED	NO SAMPLE	NS
-------------------------	----------	----------	---------	-----------	----

SAMPLES REPORT FOR

MORRILL MIDDLE SCHOOL

BUILDING NAME
LOCATION
MATERIAL TYPE

SAMPLE NO. COMMENTS	DATE	RESULT	ASBESTOS CONTENT	ASBESTOS NAME	ASBESTOS TYPE
------------------------	------	--------	---------------------	------------------	------------------

CLASSROOMS A1-A12, B1-B9, C1-C11 PODS BUILDING - "MAIN BUILDING"

BUILDING A, B, AND C

FIRE DOOR CORE INSULATION

<u>22-024.NS</u>	2/24/2022	Positive	ASSUMED	NO SAMPLE	NS
-------------------------	-----------	----------	---------	-----------	----

CLASSROOMS A1-A12, B1-B9, C1-C11 PODS BUILDING - "MAIN BUILDING"

CLASSROOM C-6

CHALK BOARD

<u>09-098AAA</u>	5/12/2009	Positive	ASSUMED	NO SAMPLE	NS
-------------------------	-----------	----------	---------	-----------	----

CLASSROOMS A1-A12, B1-B9, C1-C11 PODS BUILDING - "MAIN BUILDING"

CLASSROOMS A, B, AND C PODS

CARPET MASTIC

<u>18-127AAA</u>	8/9/2018	Negative	NEW MATERIAL	NONE DETECTED	ND
-------------------------	----------	----------	--------------	---------------	----

CLASSROOMS A1-A12, B1-B9, C1-C11 PODS BUILDING - "MAIN BUILDING"

CLASSROOMS A, B, AND C WINGS

SINK UNDERCOATING

<u>09-098AAA</u>	5/12/2009	Positive	ASSUMED	NO SAMPLE	NS
-------------------------	-----------	----------	---------	-----------	----

CLASSROOMS A1-A12, B1-B9, C1-C11 PODS BUILDING - "MAIN BUILDING"

CLASSROOMS A4, A9, A11, B1, B5, B7, C3, C6 AND C9

WINDOW SEALANT

<u>17-172-A28</u>	8/9/2017	Negative	ND	NONE DETECTED	ND
--------------------------	----------	----------	----	---------------	----

Sample Collected 17-172-A28, Area A, Classroom A4, Window Glazing Sealant.

<u>17-172-A29</u>	8/9/2017	Negative	ND	NONE DETECTED	ND
--------------------------	----------	----------	----	---------------	----

Sample Collected 17-172-A29, Area A, Classroom A9, Window Glazing Sealant.

<u>17-172-A30</u>	8/9/2017	Negative	ND	NONE DETECTED	ND
--------------------------	----------	----------	----	---------------	----

Sample Collected 17-172-A30, Area A, Classroom A11, Window Glazing Sealant.

<u>17-172-B47</u>	8/9/2017	Negative	ND	NONE DETECTED	ND
--------------------------	----------	----------	----	---------------	----

Sample Collected 17-172-B47, Area B, Classroom B1, Window Glazing Sealant.

<u>17-172-B48</u>	8/9/2017	Negative	ND	NONE DETECTED	ND
--------------------------	----------	----------	----	---------------	----

Sample Collected 17-172-B48, Area B, Classroom B5, Window Glazing Sealant.

SAMPLES REPORT FOR

MORRILL MIDDLE SCHOOL

BUILDING NAME
LOCATION
MATERIAL TYPE

SAMPLE NO. COMMENTS	DATE	RESULT	ASBESTOS CONTENT	ASBESTOS NAME	ASBESTOS TYPE
------------------------	------	--------	---------------------	------------------	------------------

<u>17-172-B49</u>	8/9/2017	Negative	ND	NONE DETECTED	ND
--------------------------	----------	----------	----	---------------	----

Sample Collected 17-172-B49, Area B, Classroom B7, Window Glazing Sealant.

<u>17-172-C15</u>	8/9/2017	Negative	ND	NONE DETECTED	ND
--------------------------	----------	----------	----	---------------	----

Sample Collected 17-172-C15, Area C, Classroom C3, Window Glazing Sealant.

<u>17-172-C16</u>	8/9/2017	Negative	ND	NONE DETECTED	ND
--------------------------	----------	----------	----	---------------	----

Sample Collected 17-172-C16, Area C, Classroom C6, Window Glazing Sealant.

<u>17-172-C17</u>	8/9/2017	Negative	ND	NONE DETECTED	ND
--------------------------	----------	----------	----	---------------	----

Sample Collected 17-172-C17, Area C, Classroom C9, Window Glazing Sealant.

CLASSROOMS A1-A12, B1-B9, C1-C11 PODS BUILDING - "MAIN BUILDING"

CLASSROOMS, WORKROOMS, AND STORAGE ROOMS
SMOOTH WALL SURFACING

<u>09-212AAA</u>	9/9/2009	Positive	ASSUMED	NO SAMPLE	NS
-------------------------	----------	----------	---------	-----------	----

CLASSROOMS A1-A12, B1-B9, C1-C11 PODS BUILDING - "MAIN BUILDING"

EXTERIOR OVERHANGS
FELT/PAPER LINER

<u>09-098AAA</u>	5/12/2009	Positive	ASSUMED	NO SAMPLE	NS
-------------------------	-----------	----------	---------	-----------	----

CLASSROOMS A1-A12, B1-B9, C1-C11 PODS BUILDING - "MAIN BUILDING"

EXTERIOR OVERHANGS
ROUGH WALL

<u>09-098AAA</u>	5/12/2009	Positive	ASSUMED	NO SAMPLE	NS
-------------------------	-----------	----------	---------	-----------	----

CLASSROOMS A1-A12, B1-B9, C1-C11 PODS BUILDING - "MAIN BUILDING"

EXTERIOR OVERHANGS
ROUGH WALL SURFACING

<u>09-098AAA</u>	5/12/2009	Positive	ASSUMED	NO SAMPLE	NS
-------------------------	-----------	----------	---------	-----------	----

SAMPLES REPORT FOR

MORRILL MIDDLE SCHOOL

BUILDING NAME
LOCATION
MATERIAL TYPE

SAMPLE No. COMMENTS	DATE	RESULT	ASBESTOS CONTENT	ASBESTOS NAME	ASBESTOS TYPE
------------------------	------	--------	---------------------	------------------	------------------

CLASSROOMS D1-D8 BUILDING

CLASSROOMS D1-D8 BUILDING

2 RESTROOMS AND ALL DRINKING FOUNTAINS
MORTAR MISCELLANEOUS

<u>08-241AAA</u>	10/16/2008	Positive	ASSUMED	NO SAMPLE	NS
-------------------------	------------	----------	---------	-----------	----

CLASSROOMS D1-D8 BUILDING

ALL CLASSROOMS (EXCEPT CLASSROOM D2, WORKROOMS AND HALLWAYS)
VINYL FLOOR TILE

<u>18-127AAA</u>	8/9/2018	Negative	NEW MATERIAL	NONE DETECTED	ND
-------------------------	----------	----------	--------------	---------------	----

CLASSROOMS D1-D8 BUILDING

ALL CLASSROOMS (EXCEPT CLASSROOM D2, WORKROOMS AND HALLWAYS)
VINYL FLOOR TILE MASTIC

<u>18-127AAA</u>	8/9/2018	Negative	NEW MATERIAL	NONE DETECTED	ND
-------------------------	----------	----------	--------------	---------------	----

CLASSROOMS D1-D8 BUILDING

ALL ROOMS EXCEPT RESTROOMS
BASEBOARD MASTIC

<u>17-172-D04</u>	8/9/2017	Negative	ND	NONE DETECTED	ND
--------------------------	----------	----------	----	---------------	----

Sample Collected 17-172-D04, Area D, Classroom D3, Adhesive for 4" Baseboard.

<u>17-172-D08</u>	8/9/2017	Negative	ND	NONE DETECTED	ND
--------------------------	----------	----------	----	---------------	----

Sample Collected 17-172-D08, Area D, Classroom D4, Adhesive for 4" Baseboard.

<u>17-172-D12</u>	8/9/2017	Negative	ND	NONE DETECTED	ND
--------------------------	----------	----------	----	---------------	----

Sample Collected 17-172-D12, Area D, Classroom D7, Adhesive for 4" Baseboard.

CLASSROOMS D1-D8 BUILDING

BUILDING D
FIRE DOOR CORE INSULATION

<u>22-024.NS</u>	2/24/2022	Positive	ASSUMED	NO SAMPLE	NS
-------------------------	-----------	----------	---------	-----------	----

CLASSROOMS D1-D8 BUILDING

CLASSROOM D-2
CHALK BOARD

<u>09-098AAA</u>	5/12/2009	Positive	ASSUMED	NO SAMPLE	NS
-------------------------	-----------	----------	---------	-----------	----

SAMPLES REPORT FOR

MORRILL MIDDLE SCHOOL

BUILDING NAME
LOCATION
MATERIAL TYPE

SAMPLE No. COMMENTS	DATE	RESULT	ASBESTOS CONTENT	ASBESTOS NAME	ASBESTOS TYPE
------------------------	------	--------	---------------------	------------------	------------------

CLASSROOMS D1-D8 BUILDING

CLASSROOM D-2
WALL MASTIC

<u>09-098AAA</u>	5/12/2009	Positive	ASSUMED	NO SAMPLE	NS
-------------------------	-----------	----------	---------	-----------	----

CLASSROOMS D1-D8 BUILDING

CLASSROOM D-8
MASTIC/ADHESIVE

<u>12-185AAA</u>	10/9/2012	Positive	ASSUMED	NO SAMPLE	NS
-------------------------	-----------	----------	---------	-----------	----

CLASSROOMS D1-D8 BUILDING

CLASSROOM D-8
PRESSED WOOD WALL PANEL

<u>12-185AAA</u>	10/9/2012	Positive	ASSUMED	NO SAMPLE	NS
-------------------------	-----------	----------	---------	-----------	----

CLASSROOMS D1-D8 BUILDING

CLASSROOM D-8
PRESSED WOOD WALL PANEL MASTIC

<u>12-185AAA</u>	10/9/2012	Positive	ASSUMED	NO SAMPLE	NS
-------------------------	-----------	----------	---------	-----------	----

CLASSROOMS D1-D8 BUILDING

CLASSROOM D-8
VINYL WALL COVER

<u>12-185AAA</u>	10/9/2012	Positive	ASSUMED	NO SAMPLE	NS
-------------------------	-----------	----------	---------	-----------	----

CLASSROOMS D1-D8 BUILDING

CLASSROOM D-8
VINYL WALL COVER MASTIC

<u>12-185AAA</u>	10/9/2012	Positive	ASSUMED	NO SAMPLE	NS
-------------------------	-----------	----------	---------	-----------	----

CLASSROOMS D1-D8 BUILDING

CLASSROOM D-8
WALL MASTIC

<u>12-185AAA</u>	10/9/2012	Positive	ASSUMED	NO SAMPLE	NS
-------------------------	-----------	----------	---------	-----------	----

SAMPLES REPORT FOR

MORRILL MIDDLE SCHOOL

BUILDING NAME
LOCATION
MATERIAL TYPE

SAMPLE No. COMMENTS	DATE	RESULT	ASBESTOS CONTENT	ASBESTOS NAME	ASBESTOS TYPE
------------------------	------	--------	---------------------	------------------	------------------

CLASSROOMS D1-D8 BUILDING

CLASSROOM D-8
WALL TILE

<u>12-185AAA</u>	10/9/2012	Positive	ASSUMED	NO SAMPLE	NS
-------------------------	-----------	----------	---------	-----------	----

CLASSROOMS D1-D8 BUILDING

CLASSROOM D1
CEMENTITIOUS WALL PANEL

<u>05-212AAA</u>	9/9/2005	Positive	ASSUMED	NO SAMPLE	NS
-------------------------	----------	----------	---------	-----------	----

CLASSROOMS D1-D8 BUILDING

CLASSROOM D8 (BAND ROOM)
CARPET MASTIC

<u>19-011AAA</u>	2/7/2019	Negative	NEW MATERIAL	NO SAMPLE	NS
-------------------------	----------	----------	--------------	-----------	----

CLASSROOMS D1-D8 BUILDING

CLASSROOMS D1, D2 AND D7
WINDOW SEALANT

<u>17-172-D19</u>	8/9/2017	Negative	ND	NONE DETECTED	ND
--------------------------	----------	----------	----	---------------	----

Sample Collected 17-172-D19, Area D, Classroom D1, Window Glazing Sealant.

<u>17-172-D20</u>	8/9/2017	Negative	ND	NONE DETECTED	ND
--------------------------	----------	----------	----	---------------	----

Sample Collected 17-172-D20, Area D, Classroom D2, Window Glazing Sealant.

<u>17-172-D21</u>	8/9/2017	Negative	ND	NONE DETECTED	ND
--------------------------	----------	----------	----	---------------	----

Sample Collected 17-172-D21, Area D, Classroom D7, Window Glazing Sealant.

CLASSROOMS D1-D8 BUILDING

CLASSROOMS D1, D2, AND D8
SINK UNDERCOATING

<u>10-174AAA</u>	9/2/2010	Positive	ASSUMED	NO SAMPLE	NS
-------------------------	----------	----------	---------	-----------	----

CLASSROOMS D1-D8 BUILDING

CLASSROOMS D1 -D8, MUSIC OFFICE, AND ART ROOM
SUSPENDED CEILING TILE

<u>17-172-D16</u>	8/9/2017	Negative	ND	NONE DETECTED	ND
--------------------------	----------	----------	----	---------------	----

Sample Collected 17-172-D16, Area D, Classroom D1, 2'x4' Suspended Ceiling Tiles.

SAMPLES REPORT FOR

MORRILL MIDDLE SCHOOL

BUILDING NAME
LOCATION
MATERIAL TYPE

SAMPLE No. COMMENTS	DATE	RESULT	ASBESTOS CONTENT	ASBESTOS NAME	ASBESTOS TYPE
------------------------	------	--------	---------------------	------------------	------------------

<u>17-172-D17</u>	8/9/2017	Negative	ND	NONE DETECTED	ND
--------------------------	----------	----------	----	---------------	----

Sample Collected 17-172-D17, Area D, Classroom D3, 2'x4' Suspended Ceiling Tiles.

<u>17-172-D18</u>	8/9/2017	Negative	ND	NONE DETECTED	ND
--------------------------	----------	----------	----	---------------	----

Sample Collected 17-172-D18, Area D, Classroom D5, 2'x4' Suspended Ceiling Tiles.

CLASSROOMS D1-D8 BUILDING

ENTIRE BUILDING EXCEPT CLASSROOM D1, D8, RESTROOMS AND WATER HEATER CLOSET
 CEMENTITIOUS COUNTERTOP PANEL

<u>22-093.NS</u>	8/18/2022	Positive	ASSUMED	NO SAMPLE	NS
-------------------------	-----------	----------	---------	-----------	----

CLASSROOMS D1-D8 BUILDING

ENTIRE BUILDING (EXCEPT RESTROOMS)
 BASEBOARD MASTIC

<u>18-127AAA</u>	8/9/2018	Negative	NEW MATERIAL	NONE DETECTED	ND
-------------------------	----------	----------	--------------	---------------	----

CLASSROOMS D1-D8 BUILDING

ENTIRE BUILDING INCLUDING OFFICES, STORAGE ROOMS, RESTROOMS, UTILITY ROOMS, AND HALLWAY
 SMOOTH WALL MISCELLANEOUS

<u>05-212AAA</u>	9/9/2005	Positive	ASSUMED	NO SAMPLE	NS
-------------------------	----------	----------	---------	-----------	----

<u>17-172-D14</u>	8/9/2017	Negative	ND	NONE DETECTED	ND
--------------------------	----------	----------	----	---------------	----

Sample Collected 17-172-D14, Area D, Science Storage D12, Joint Mud for Water Damaged Drywall Board Ceiling.

<u>17-172-D15</u>	8/9/2017	Negative	ND	NONE DETECTED	ND
--------------------------	----------	----------	----	---------------	----

Sample Collected 17-172-D15, Area D, Science Storage D12, Water Damaged Drywall Board Ceiling.

CLASSROOMS D1-D8 BUILDING

ENTIRE BUILDING INCLUDING OFFICES, STORAGE ROOMS, RESTROOMS, UTILITY ROOMS, AND HALLWAY
 SMOOTH WALL SURFACING

<u>06-223AAA</u>	8/25/2006	Positive	ASSUMED	NO SAMPLE	NS
-------------------------	-----------	----------	---------	-----------	----

<u>17-172-D13</u>	8/9/2017	Negative	ND	NONE DETECTED	ND
--------------------------	----------	----------	----	---------------	----

Sample Collected 17-172-D13, Area D, Science Storage D12, Skim Coat (Paint) for Water Damaged Drywall Board Ceiling.

SAMPLES REPORT FOR
MORRILL MIDDLE SCHOOL

BUILDING NAME

LOCATION

MATERIAL TYPE

SAMPLE No. COMMENTS	DATE	RESULT	ASBESTOS CONTENT	ASBESTOS NAME	ASBESTOS TYPE
------------------------	------	--------	---------------------	------------------	------------------

CLASSROOMS D1-D8 BUILDING

PLENUM / ATTIC OF CLASSROOMS D1-D7

SPRAY-ON CEILING TEXTURE

<u>08-075AAA</u>	4/18/2008	Positive	ASSUMED	NO SAMPLE	NS
-------------------------	-----------	----------	---------	-----------	----

CLASSROOMS D1-D8 BUILDING

WATER HEATER CLOSET

BASEBOARD MASTIC

<u>06-223AAA</u>	8/25/2006	Positive	ASSUMED	NO SAMPLE	NS
-------------------------	-----------	----------	---------	-----------	----

SAMPLES REPORT FOR
MORRILL MIDDLE SCHOOL

BUILDING NAME

LOCATION

MATERIAL TYPE

SAMPLE No.	DATE	RESULT	ASBESTOS CONTENT	ASBESTOS NAME	ASBESTOS TYPE
COMMENTS					

CLASSROOMS P1-P2 PORTABLES BUILDING

CLASSROOMS P1-P2 PORTABLES BUILDING

PORTABLE CLASSROOMS P1-P2

PORTABLE BUILDING

05-212.NS

9/9/2005

Negative

NEW MATERIAL

NO SAMPLE

NS

New 2002 Construcion Relocatable Building per Manufacturer's Tag information.

SAMPLES REPORT FOR
MORRILL MIDDLE SCHOOL

BUILDING NAME

LOCATION

MATERIAL TYPE

SAMPLE No.	DATE	RESULT	ASBESTOS CONTENT	ASBESTOS NAME	ASBESTOS TYPE
COMMENTS					

METAL STORAGE CONTAINERS

METAL STORAGE CONTAINERS

METAL STORAGE CONTAINER (3 EA)

STORAGE CONTAINER

16-074.NS

3/18/2016

Positive

ASSUMED

NO SAMPLE

NS

Metal Storage Structure.

SAMPLES REPORT FOR

MORRILL MIDDLE SCHOOL

BUILDING NAME
LOCATION
MATERIAL TYPE

SAMPLE No. COMMENTS	DATE	RESULT	ASBESTOS CONTENT	ASBESTOS NAME	ASBESTOS TYPE
------------------------	------	--------	---------------------	------------------	------------------

MULTI-PURPOSE, BOYS' & GIRLS' LOCKER ROOMS, AND MUSIC ROOM BUILDING

MULTI-PURPOSE, BOYS' & GIRLS' LOCKER ROOMS, AND MUSIC ROOM BUILDING

BOYS AND GIRLS LOCKER ROOMS AND COACHES' OFFICE
 BASEBOARD MASTIC

18-127AAA	8/9/2018	Negative	NEW MATERIAL	NONE DETECTED	ND
------------------	----------	----------	--------------	---------------	----

MULTI-PURPOSE, BOYS' & GIRLS' LOCKER ROOMS, AND MUSIC ROOM BUILDING

BOYS AND GIRLS RESTROOMS IN LOCKER ROOM AREA (OLD RESTROOMS)
 CEMENTITIOUS WALL PANEL

10-174AAA	9/2/2010	Positive	ASSUMED	NO SAMPLE	NS
------------------	----------	----------	---------	-----------	----

MULTI-PURPOSE, BOYS' & GIRLS' LOCKER ROOMS, AND MUSIC ROOM BUILDING

BOYS AND GIRLS RESTROOMS IN LOCKER ROOM AREA (OLD RESTROOMS)
 WALL MASTIC

10-174AAA	9/2/2010	Positive	ASSUMED	NO SAMPLE	NS
------------------	----------	----------	---------	-----------	----

MULTI-PURPOSE, BOYS' & GIRLS' LOCKER ROOMS, AND MUSIC ROOM BUILDING

CLASSROOMS E1 AND E2
 SINK UNDERCOATING

10-174AAA	9/2/2010	Positive	ASSUMED	NO SAMPLE	NS
------------------	----------	----------	---------	-----------	----

MULTI-PURPOSE, BOYS' & GIRLS' LOCKER ROOMS, AND MUSIC ROOM BUILDING

ENTIRE BUILDING
 SMOOTH WALL MISCELLANEOUS

17-172-E22-Joint	8/9/2017	Negative	ND	NONE DETECTED	ND
-------------------------	----------	----------	----	---------------	----

Sample Collected 17-172-E22-Joint Tape, Area E, MechRoom, Joint Tape and Mud for Drywall Board.

17-172-E22-Mud	8/9/2017	Positive	2	CHRYSTILE	CH
-----------------------	----------	----------	---	-----------	----

Sample Collected 17-172-E22-Joint Mud, Area E, Mech Room, Joint Tape and Mud for Drywall Board.

17-172-E23	8/9/2017	Negative	ND	NONE DETECTED	ND
-------------------	----------	----------	----	---------------	----

Sample Collected 17-172-E23, Area E, Mech Room, Drywall Board.

MULTI-PURPOSE, BOYS' & GIRLS' LOCKER ROOMS, AND MUSIC ROOM BUILDING

ENTIRE BUILDING
 SMOOTH WALL SURFACING

06-223AAA	8/25/2006	Positive	ASSUMED	NO SAMPLE	NS
------------------	-----------	----------	---------	-----------	----

SAMPLES REPORT FOR

MORRILL MIDDLE SCHOOL

BUILDING NAME
LOCATION
MATERIAL TYPE

SAMPLE No. COMMENTS	DATE	RESULT	ASBESTOS CONTENT	ASBESTOS NAME	ASBESTOS TYPE
------------------------	------	--------	---------------------	------------------	------------------

MULTI-PURPOSE, BOYS' & GIRLS' LOCKER ROOMS, AND MUSIC ROOM BUILDING

EXTERIOR ENTRY TO MULTI-PURPOSE ROOM, KITCHEN, AND 2 SOFFITS (OF LOCKER ROOM)
ROUGH CEILING

<u>05-212AAA</u>	9/9/2005	Positive	ASSUMED	NO SAMPLE	NS
-------------------------	----------	----------	---------	-----------	----

MULTI-PURPOSE, BOYS' & GIRLS' LOCKER ROOMS, AND MUSIC ROOM BUILDING

EXTERIOR ENTRY TO MULTI-PURPOSE ROOM, KITCHEN, AND 2 SOFFITS OF LOCKER ROOM
ROUGH CEILING SURFACING

<u>05-212AAA</u>	9/9/2005	Positive	ASSUMED	NO SAMPLE	NS
-------------------------	----------	----------	---------	-----------	----

MULTI-PURPOSE, BOYS' & GIRLS' LOCKER ROOMS, AND MUSIC ROOM BUILDING

GIRLS AND BOYS LOCKER ROOM
WINDOW SEALANT

<u>17-172-E24</u>	8/9/2017	Negative	ND	NONE DETECTED	ND
--------------------------	----------	----------	----	---------------	----

Sample Collected 17-172-E24, Area E, Girls Locker Room, Window Glazing Sealant.

<u>17-172-E25</u>	8/9/2017	Negative	ND	NONE DETECTED	ND
--------------------------	----------	----------	----	---------------	----

Sample Collected 17-172-E25, Area E, Boys Locker Room, Window Glazing Sealant.

MULTI-PURPOSE, BOYS' & GIRLS' LOCKER ROOMS, AND MUSIC ROOM BUILDING

HALLWAY TO KITCHEN, PLENUMS, AND OTHER INACCESSIBLE AREAS
PIPE FITTING INSULATION

<u>06-223AAA</u>	3/9/2007	Positive	ASSUMED	NO SAMPLE	NS
-------------------------	----------	----------	---------	-----------	----

MULTI-PURPOSE, BOYS' & GIRLS' LOCKER ROOMS, AND MUSIC ROOM BUILDING

HALLWAY TO KITCHEN, PLENUMS, AND OTHER INACCESSIBLE AREAS
PIPE RUN INSULATION

<u>06-223AAA</u>	3/9/2007	Positive	ASSUMED	NO SAMPLE	NS
-------------------------	----------	----------	---------	-----------	----

MULTI-PURPOSE, BOYS' & GIRLS' LOCKER ROOMS, AND MUSIC ROOM BUILDING

KITCHEN
CAULKING

<u>09-098AAA</u>	5/12/2009	Positive	ASSUMED	NO SAMPLE	NS
-------------------------	-----------	----------	---------	-----------	----

SAMPLES REPORT FOR

MORRILL MIDDLE SCHOOL

BUILDING NAME
LOCATION
MATERIAL TYPE

SAMPLE NO. COMMENTS	DATE	RESULT	ASBESTOS CONTENT	ASBESTOS NAME	ASBESTOS TYPE
------------------------	------	--------	---------------------	------------------	------------------

MULTI-PURPOSE, BOYS' & GIRLS' LOCKER ROOMS, AND MUSIC ROOM BUILDING

KITCHEN

VINYL SHEETING

<u>06-223AAA</u>	8/25/2006	Positive	ASSUMED	NO SAMPLE	NS
-------------------------	-----------	----------	---------	-----------	----

Apparent New Material as of this date.

MULTI-PURPOSE, BOYS' & GIRLS' LOCKER ROOMS, AND MUSIC ROOM BUILDING

KITCHEN

VINYL SHEETING BACKING PAPER/MASTIC

<u>06-223AAA</u>	8/25/2006	Positive	ASSUMED	NO SAMPLE	NS
-------------------------	-----------	----------	---------	-----------	----

Apparent New Material as of this date.

MULTI-PURPOSE, BOYS' & GIRLS' LOCKER ROOMS, AND MUSIC ROOM BUILDING

MULTI-PURPOSE ROOM

ROUGH WALL

<u>05-212AAA</u>	9/9/2005	Positive	ASSUMED	NO SAMPLE	NS
-------------------------	----------	----------	---------	-----------	----

MULTI-PURPOSE, BOYS' & GIRLS' LOCKER ROOMS, AND MUSIC ROOM BUILDING

MULTI-PURPOSE ROOM, CLASSROOMS E1 AND E2, PRACTICE ROOMS, HALLWAYS, AND WEIGHT ROOM

BASEBOARD MASTIC

<u>18-127AAA</u>	8/9/2018	Negative	NEW MATERIAL	NONE DETECTED	ND
-------------------------	----------	----------	--------------	---------------	----

MULTI-PURPOSE, BOYS' & GIRLS' LOCKER ROOMS, AND MUSIC ROOM BUILDING

MULTI-PURPOSE ROOM, HALLWAYS, AND CLASSROOM E2 WET AREA

VINYL FLOOR TILE

<u>18-127AAA</u>	8/9/2018	Negative	NEW MATERIAL	NONE DETECTED	ND
-------------------------	----------	----------	--------------	---------------	----

MULTI-PURPOSE, BOYS' & GIRLS' LOCKER ROOMS, AND MUSIC ROOM BUILDING

MULTI-PURPOSE ROOM, HALLWAYS, AND CLASSROOM E2 WET AREA

VINYL FLOOR TILE MASTIC

<u>18-127AAA</u>	8/9/2018	Negative	NEW MATERIAL	NONE DETECTED	ND
-------------------------	----------	----------	--------------	---------------	----

MULTI-PURPOSE, BOYS' & GIRLS' LOCKER ROOMS, AND MUSIC ROOM BUILDING

MUSIC ROOM E2

CARPET MASTIC

<u>06-223AAA</u>	8/25/2006	Positive	ASSUMED	NO SAMPLE	NS
-------------------------	-----------	----------	---------	-----------	----

SAMPLES REPORT FOR

MORRILL MIDDLE SCHOOL

BUILDING NAME
LOCATION
MATERIAL TYPE

SAMPLE No. COMMENTS	DATE	RESULT	ASBESTOS CONTENT	ASBESTOS NAME	ASBESTOS TYPE
------------------------	------	--------	---------------------	------------------	------------------

MULTI-PURPOSE, BOYS' & GIRLS' LOCKER ROOMS, AND MUSIC ROOM BUILDING

MUSIC ROOM E2
ROUGH WALL

<u>06-223AAA</u>	8/25/2006	Positive	ASSUMED	NO SAMPLE	NS
-------------------------	-----------	----------	---------	-----------	----

MULTI-PURPOSE, BOYS' & GIRLS' LOCKER ROOMS, AND MUSIC ROOM BUILDING

MUSIC ROOM E2
VINYL WALL COVER

<u>08-075AAA</u>	4/17/2008	Positive	ASSUMED	NO SAMPLE	NS
-------------------------	-----------	----------	---------	-----------	----

MULTI-PURPOSE, BOYS' & GIRLS' LOCKER ROOMS, AND MUSIC ROOM BUILDING

MUSIC ROOM E2
WALL MASTIC

<u>06-223AAA</u>	8/25/2006	Positive	ASSUMED	NO SAMPLE	NS
-------------------------	-----------	----------	---------	-----------	----

MULTI-PURPOSE, BOYS' & GIRLS' LOCKER ROOMS, AND MUSIC ROOM BUILDING

MUSIC ROOM LIBRARY (OFFICE)
FIRE DOOR CORE INSULATION

<u>05-212AAA</u>	9/9/2005	Positive	ASSUMED	NO SAMPLE	NS
-------------------------	----------	----------	---------	-----------	----

MULTI-PURPOSE, BOYS' & GIRLS' LOCKER ROOMS, AND MUSIC ROOM BUILDING

MUSIC ROOM, TECHNOLOGY ROOM, OFFICE OF MUSIC ROOM, AND MUSIC STORAGE ROOMS
SUSPENDED CEILING TILE

<u>05-212AAA</u>	9/9/2005	Positive	ASSUMED	NO SAMPLE	NS
-------------------------	----------	----------	---------	-----------	----

MULTI-PURPOSE, BOYS' & GIRLS' LOCKER ROOMS, AND MUSIC ROOM BUILDING

MUSIC ROOMS E1 AND E2, MUSIC STORAGE ROOMS AND OFFICES
CARPET

<u>19-011AAA</u>	2/7/2019	Negative	NEW MATERIAL	NO SAMPLE	NS
-------------------------	----------	----------	--------------	-----------	----

MULTI-PURPOSE, BOYS' & GIRLS' LOCKER ROOMS, AND MUSIC ROOM BUILDING

RESTROOMS, COACH'S OFFICE RESTROOM, STUDENT RESTROOMS AND ALL DRINKING FOUNTAINS
MORTAR MISCELLANEOUS

<u>08-241AAA</u>	10/16/2008	Positive	ASSUMED	NO SAMPLE	NS
-------------------------	------------	----------	---------	-----------	----

SAMPLES REPORT FOR
MORRILL MIDDLE SCHOOL

BUILDING NAME

LOCATION

MATERIAL TYPE

SAMPLE No. COMMENTS	DATE	RESULT	ASBESTOS CONTENT	ASBESTOS NAME	ASBESTOS TYPE
------------------------	------	--------	---------------------	------------------	------------------

MULTI-PURPOSE, BOYS' & GIRLS' LOCKER ROOMS, AND MUSIC ROOM BUILDING

STUDENT RESTROOMS (2) (LOCATED IN LOCKER ROOMS), COACH'S OFFICE RESTROOMS, AND KITCHEN RESTROOM
MORTAR MISCELLANEOUS

<u>10-052AAA</u>	3/9/2010	Positive	ASSUMED	NO SAMPLE	NS
-------------------------	----------	----------	---------	-----------	----

Apparent New Material as of this date.

MULTI-PURPOSE, BOYS' & GIRLS' LOCKER ROOMS, AND MUSIC ROOM BUILDING

UTILITY ROOM LOCATED IN P.E. STORAGE ROOM
TANK (HIGH TEMP) INSULATION

<u>05-212AAA</u>	9/9/2005	Positive	ASSUMED	NO SAMPLE	NS
-------------------------	----------	----------	---------	-----------	----

MULTI-PURPOSE, BOYS' & GIRLS' LOCKER ROOMS, AND MUSIC ROOM BUILDING

WEIGHT ROOM, AND ROOM E1
CHALK BOARD

<u>09-098AAA</u>	5/12/2009	Positive	ASSUMED	NO SAMPLE	NS
-------------------------	-----------	----------	---------	-----------	----

MULTI-PURPOSE, BOYS' & GIRLS' LOCKER ROOMS, AND MUSIC ROOM BUILDING

WEIGHT ROOM, MULTI-PURPOSE ROOM, AND ROOM E1
SPRAY ON CEILING

<u>05-212AAA</u>	9/9/2005	Positive	ASSUMED	NO SAMPLE	NS
-------------------------	----------	----------	---------	-----------	----

SAMPLES REPORT FOR
MORRILL MIDDLE SCHOOL

BUILDING NAME

LOCATION

MATERIAL TYPE

SAMPLE No.	DATE	RESULT	ASBESTOS CONTENT	ASBESTOS NAME	ASBESTOS TYPE
COMMENTS					

YOUTH CENTER BUILDING

YOUTH CENTER BUILDING

YOUTH CENTER

MISCELLANEOUS

05-212.NS

9/9/2005

Positive

ASSUMED

NO SAMPLE

NS

Apparent New Construction Building as of this date.

End Of Report, Total Of 24 Pages

DAMAGE REPORT FOR

MORRILL MIDDLE SCHOOL

BUILDING NAME	LOCATION	MATERIAL TYPE	RISK ASSESSMENT CATEGORY	COMMENTS	QTY (APPROXIMATE)	PHYSICAL DAMAGE (P:) WATER DAMAGE (W:)
---------------	----------	---------------	--------------------------	----------	----------------------	---

ADMINISTRATION AND LIBRARY PODS BUILDING - "MAIN BUILDING"

ADMINISTRATION AND LIBRARY PODS BUILDING - "MAIN BUILDING"

ALL OFFICES, HALLWAYS, WORK ROOM, AND TEACHERS' LOUNGE

SUSPENDED CEILING TILE

3,700 SF

P: Less Than 5%

W: <10% Stains or Flaking

DAMAGED OR SIGNIFICANTLY DAMAGED FRIABLE MISCELLANEOUS ACM

09/09/2005	2'X2' and 2'X4' Suspended Ceiling Tile. This Material is in GOOD condition as of this date. Tiles are White with a Sand texture Wallboard Panels, except in the Lobby and Secretaries Area where the Tiles are White with a Pitted Mark form pattern (Original entry updated 03/18/15).
04/18/2008	2 Tiles are Water Damaged in the Health Office. 1 Tile is loose and 1 Tile is broken in the Staff Lounge. This Material is in FAIR condition as of this date.
05/12/2009	<5% Physical Damage remains unchanged as of this date.
09/08/2009	Material remains in <5% Physical Damage and <10% Water Damage. This Material is unchanged as of this date.
09/02/2010	Location Description changed from 'ALL OFFICES, HALLWAYS, AND WORK ROOM' to 'ALL OFFICES, HALLWAYS, WORK ROOM, AND TEACHER'S LOUNGE'. Additional Damage - in the form of 1 Tile Broken at Teachers' Lounge. No other changes as of this date.
03/18/2015	Tiles are White with a Sand texture Wallboard Panels, except in the Lobby and Secretaries area where the Tiles are White with a Pitted Mark form pattern. Original Entry updated. This Material is unchanged as of this date.
09/16/2015	Additional Damage and Partial Repairs observed. Health Office has 1 Tile Physically Damaged; Counselor's Room has 2 Tiles Physically Damaged and Speech Room has 1 Tile Water Damaged. Staff Lounge's previous Damages have been Repaired. No other changes as of this date.
03/31/2017	Additional Damage Observed. 2 Cracked Tiles in Admin Area. No other changes as of this date.
08/09/2017	Sample Collected 17-172-A03, Area A, Storage Room A103, 2'x4' Suspended Ceiling Tile. Sample Collected 17-172-B07, Area B, Mezzanine, Storage Room B123A, 2'x4' Suspended Ceiling Tile. Sample Collected 17-172-B08, Area B, Mezzanine, Storage Room B123A, 2'x4' Suspended Ceiling Tile. Sample Collected 17-172-B09, Area B, Mezzanine, Storage Room B123A, 2'x4' Suspended Ceiling Tile.
08/09/2018	Material Re-assessed. Damaged Tiles have been Replaced. Material condition has changed from FAIR to GOOD. No other changes as of this date.
02/07/2019	This Material is unchanged as of this date.
08/15/2019	This Material is unchanged as of this date.
01/30/2020	This Material is unchanged as of this date.
08/31/2020	Damage Observed. <5% Physical Damage in the form of 2 Tiles with Scrapes on their sides in Classroom B12. Material condition changed from GOOD to FAIR overall. Friability updated from Non-Friable to Friable. No other changes as of this date.
02/11/2021	This Material is unchanged as of this date.

DAMAGE REPORT FOR

MORRILL MIDDLE SCHOOL

BUILDING NAME**LOCATION****MATERIAL TYPE****RISK ASSESSMENT CATEGORY****COMMENTS****QTY
(APPROXIMATE)****PHYSICAL DAMAGE (P:)
WATER DAMAGE (W:)**

08/12/2021 This Material is unchanged as of this date.

02/24/2022 This Material is unchanged as of this date.

08/18/2022 This Material is unchanged as of this date.

02/16/2023 This Material is unchanged as of this date.

ADMINISTRATION AND LIBRARY PODS BUILDING - "MAIN BUILDING"**COMPUTER CLERK ROOM**

ASBESTOS CEMENT WALL PANEL

40 SF

P: Less Than 5%**W:** No Evidence**DAMAGED OR SIGNIFICANTLY DAMAGED FRIABLE MISCELLANEOUS ACM**

09/09/2005 Asbestos Cement Wall Panels. This Material is in GOOD condition as of this date.

10/16/2008 Damage Observed. <5% Physical Damage - in the form of One Panel with 1 hole. No other changes as of this date.

05/12/2009 <5% Physical Damage remains in FAIR condition and is unchanged as of this date.

02/07/2019 This Material is unchanged as of this date.

08/15/2019 This Material is unchanged as of this date.

01/30/2020 This Material is unchanged as of this date.

08/31/2020 This Material is unchanged as of this date.

02/11/2021 This Material is unchanged as of this date.

08/12/2021 This Material is unchanged as of this date.

02/24/2022 This Material is unchanged as of this date.

08/18/2022 This Material is unchanged as of this date.

02/16/2023 This Material is unchanged as of this date.

ADMINISTRATION AND LIBRARY PODS BUILDING - "MAIN BUILDING"**ENTIRE BUILDING**

SMOOTH WALL MISCELLANEOUS

43,600 SF

P: Less Than 5%**W:** <10% Stains or Flaking**DAMAGED OR SIGNIFICANTLY DAMAGED FRIABLE MISCELLANEOUS ACM**

09/09/2005 Gypsum Wallboard System, Walls and Ceilings. Material exists above false Ceiling (Suspended Ceiling Tile). Approximately 40 SF is Damaged in Custodial Office. This Material is in FAIR condition overall as of this date.

05/12/2009 <5% Physical Damage remains in FAIR condition and is unchanged as of this date.

09/16/2015 Additional Damages observed. The Administration Storage Room has 1/2 SF of Physical Damage and Speech Room has 10 SF of Water Damage. No other changes as of this date.

DAMAGE REPORT FOR

MORRILL MIDDLE SCHOOL

BUILDING NAME		QTY (APPROXIMATE)	PHYSICAL DAMAGE (P:) WATER DAMAGE (W:)
LOCATION	MATERIAL TYPE		
RISK ASSESSMENT CATEGORY			
COMMENTS			
09/14/2016	Partial Repairs Observed. Speech Room 11 is now Counselor's Room. Damage repaired in Speech Room. No other changes as of this date.		
03/31/2017	Additional Damage Observed. Water Stains present in Conference Room (formally Speech Room 11). No other changes as of this date.		
08/09/2017	Sample Collected 17-172-A02, Area A, Boy's Restroom A112, Drywall Board. Sample Collected 17-172-B03, Area B, Mezzanine Level, Electrical Room, Drywall Board. Sample Collected 17-172-B05-Joint Tape, Area B, Mezzanine, Level Roof Access, Joint Tape and Mud for Drywall Board System. Sample Collected 17-172-B05-Mud, Area B, Mezzanine, Level Roof Access, Joint Tape and Mud for Drywall Board System. Sample Collected 17-172-B06, Area B, Mezzanine Level, Electrical Room, Drywall Board. Sample Collected 17-172-B23-Mud, Area B, Storage Room B125, Joint Tape and Mud for Drywall Board. Sample Collected 17-172-B24, Area B, Storage Room B125, Drywall Board.		
08/30/2017	Partial Repairs and Additional Damage Observed. Repairs Observed. Conference no longer has Water Stains present. Custodial Office Damage has been Repaired. Damage Observed. Corner of the Wall in the Custodial Office has 2 SF of Physical Damage. No other Damages as of this date.		
02/07/2019	This Material is unchanged as of this date.		
08/15/2019	This Material is unchanged as of this date.		
01/30/2020	This Material is unchanged as of this date.		
08/31/2020	This Material is unchanged as of this date.		
02/11/2021	This Material is unchanged as of this date.		
08/12/2021	This Material is unchanged as of this date.		
02/24/2022	This Material is unchanged as of this date.		
08/18/2022	This Material is unchanged as of this date.		
02/16/2023	This Material is unchanged as of this date.		

ADMINISTRATION AND LIBRARY PODS BUILDING - "MAIN BUILDING"

ENTIRE BUILDING

SMOOTH WALL SURFACING	43,600 SF	P: Less Than 5%
		W: <10% Stains or Flaking

DAMAGED FRIABLE SURFACING ACM

09/09/2005	Skim Coat for Gypsum Wallboard System, Walls and Ceilings. Approximately 40 SF is damaged in Custodial Office. This Material is in FAIR condition as of this date.		
05/12/2009	<5% Physical Damage remains in FAIR condition and is unchanged as of this date.		
09/16/2015	Additional Damages observed. The Administration Storage Room has 1/2 SF of Physical Damage and Speech Room has 10 SF of Water Damage. No other changes as of this date.		
09/14/2016	Partial Repairs observed. Speech Room 11 is now Counselor's Room. Damage repaired in Speech Room. No other changes as of this date.		

DAMAGE REPORT FOR

MORRILL MIDDLE SCHOOL

BUILDING NAME	LOCATION	MATERIAL TYPE	RISK ASSESSMENT CATEGORY	COMMENTS	QTY (APPROXIMATE)	PHYSICAL DAMAGE (P:) WATER DAMAGE (W:)
---------------	----------	---------------	--------------------------	----------	----------------------	---

03/31/2017	Additional Damage Observed. Water Stains present in Conference Room (formally Speech Room 11). No other changes as of this date.					
08/09/2017	Sample Collected 17-172-A01-Skim Coat, Area A, Boy's Restroom A112, Skim Coat and Joint Mud for Drywall Board. Sample Collected 17-172-B01, Area B, Mezzanine, Level Electrical Room, Skim Coat Paint for Drywall Board System. Sample Collected 17-172-B02-Joint Tape, Area B, Mezzanine, Level Electrical Room, Joint Tape for Drywall Board System. Sample Collected 17-172-B02-Mud, Area B, Mezzanine, Level Electrical Room, Mud for Drywall Board System. Sample Collected 17-172-B04, Area B, Mezzanine, Level Roof Access, Skim Coat Paint for Drywall Board System. Sample Collected 17-172-B22, Area B, Storage Room B125, Skim Coat Paint for Drywall Board System.					
08/30/2017	Partial Repairs and Additional Damage Observed. Repairs Observed. Conference no longer has Water Stains present. Custodial Office Damage has been Repaired. Damage Observed. Corner of the Wall in the Custodial Office has 2 SF of Physical Damage. No other Damages as of this date.					
02/07/2019	This Material is unchanged as of this date.					
08/15/2019	This Material is unchanged as of this date.					
01/30/2020	This Material is unchanged as of this date.					
08/31/2020	This Material is unchanged as of this date.					
02/11/2021	This Material is unchanged as of this date.					
08/12/2021	This Material is unchanged as of this date.					
02/24/2022	This Material is unchanged as of this date.					
08/18/2022	This Material is unchanged as of this date.					
02/16/2023	This Material is unchanged as of this date.					

ADMINISTRATION AND LIBRARY PODS BUILDING - "MAIN BUILDING"

FOUR OFFICES, STORAGE ROOM OF LIBRARY, AND LIBRARY

VINYL WALL COVER

2,700 SF

P: Less Than 5%

W: No Evidence

DAMAGED OR SIGNIFICANTLY DAMAGED FRIABLE MISCELLANEOUS ACM

09/09/2005	Vinyl Wall Cover, (on 4'x10' Pressed Wood Wall Panel). This Material is in GOOD condition as of this date.					
03/09/2007	Description changed from ' 4'X8' VINYL COVERED PRESSED WOoD WALL PANELS. ' to ' Vinyl Wall Cover, (on 4'x10' Pressed Wood Wall Panel)'. Entry added for Pressed Wood Wall Panels. No other changes as of this date.					
08/09/2017	Sample Collected 17-172-B25, Area B, Library B120, Vinyl Wall Cover.					
02/07/2019	This Material is unchanged as of this date.					
08/15/2019	This Material is unchanged as of this date.					
01/30/2020	This Material is unchanged as of this date.					
08/31/2020	This Material is unchanged as of this date.					

DAMAGE REPORT FOR

MORRILL MIDDLE SCHOOL

BUILDING NAME**LOCATION****MATERIAL TYPE****RISK ASSESMENT CATEGORY****COMMENTS****QTY
(APPROXIMATE)****PHYSICAL DAMAGE (P:)
WATER DAMAGE (W:)**

02/11/2021	Damage Observed. <5% Physical Damage in the form of 2 SF of Vinyl Wall Cover Peeling and becoming Loose on West end of Library. Material condition changed from GOOD to FAIR overall. Friability updated from Non-Friable to Friable. No other changes as of this date.
08/12/2021	This Material is unchanged as of this date.
02/24/2022	This Material is unchanged as of this date.
08/18/2022	This Material is unchanged as of this date.
02/16/2023	This Material is unchanged as of this date.

ADMINISTRATION AND LIBRARY PODS BUILDING - "MAIN BUILDING"

FOUR OFFICES, STORAGE ROOM OF LIBRARY, AND LIBRARY

VINYL WALL COVER MASTIC

2,700 SF

P: Less Than 5%**W:** No EvidenceDAMAGED OR SIGNIFICANTLY DAMAGED FRIABLE MISCELLANEOUS ACM

09/09/2005	Mastic/Adhesive for Vinyl Wall Cover, (on 4'x10' Pressed Wood Wall Panel). This Material is in GOOD condition as of this date.
03/09/2007	Description changed from ' Mastic/Adhesive for 4'X8' VINYL COVERED PRESSED WOoD WALL PANELS. ' to ' Mastic/Adhesive for Vinyl Wall Cover, (on 4'x10' Pressed Wood Wall Panel). ' Entry added for Mastic/Adhesive for Pressed Wood Wall Panels. No other changes as of this date.
08/07/2017	Sample Collected 17-172-B26, Area B, Library B120, Adhesive for Vinyl Wall Cover.
02/07/2019	This Material is unchanged as of this date.
08/15/2019	This Material is unchanged as of this date.
01/30/2020	This Material is unchanged as of this date.
08/31/2020	This Material is unchanged as of this date.
02/11/2021	Damage Observed. <5% Physical Damage in the form of 2 SF of Vinyl Wall Cover Peeling and becoming Loose on West end of Library. Material condition changed from GOOD to FAIR overall. Friability updated from Non-Friable to Friable. No other changes as of this date.
08/12/2021	This Material is unchanged as of this date.
02/24/2022	This Material is unchanged as of this date.
08/18/2022	This Material is unchanged as of this date.
02/16/2023	This Material is unchanged as of this date.

DAMAGE REPORT FOR

MORRILL MIDDLE SCHOOL

BUILDING NAME	LOCATION	MATERIAL TYPE	RISK ASSESMENT CATEGORY	COMMENTS	QTY (APPROXIMATE)	PHYSICAL DAMAGE (P): WATER DAMAGE (W:)
---------------	----------	---------------	-------------------------	----------	----------------------	---

ADMINISTRATION AND LIBRARY PODS BUILDING - "MAIN BUILDING"

LIBRARY, OFFICE OF LIBRARY, WORK ROOM, TEMP OFFICE, STORAGE ROOM, AND CORRIDOR BETWEEN ADMINISTRATION OFFICES AND LIBRARY

SPRAY ON CEILING

8,400 SF

P: Less Than 5%

W: No Evidence

DAMAGED OR SIGNIFICANTLY DAMAGED FRIABLE MISCELLANEOUS ACM

09/09/2005	Spray on Ceiling. This Material is in GOOD condition as of this date.
03/09/2007	Damages Observed. Material Condition Re-Assessed. Damage Observed. <5% Physical Damage - in the form of minor flaking condition observed in Main Corridor of Library and Main Office, and above Counselor's Office. This Material is in FAIR condition overall as of this date.
04/18/2008	Additional Flaking observed in the Book Storage Room as of this date.
05/12/2009	Damage Re-Assessed. Additional flaking observed next to I-Beam above Work Room. No other changes as of this date.
03/09/2010	Location Description changed from LIBRARY, OFFICE OF LIBRARY, WORK ROOM, TEMP OFFICE, AND ONE STORAGE ROOM to LIBRARY, OFFICE OF LIBRARY, WORK ROOM, TEMP OFFICE, STORAGE ROOM, AND CORRIDOR BETWEEN ADMINISTRATION OFFICES AND LIBRARY. Quantity changed from 6,400 SF to 8,400 SF. No other changes as of this date.
09/24/2013	Material Re-Assessed. Material changed from FAIR to GOOD condition. No other changes as of this date.
02/07/2019	This Material is unchanged as of this date.
08/15/2019	This Material is unchanged as of this date.
01/30/2020	This Material is unchanged as of this date.
08/31/2020	This Material is unchanged as of this date.
02/11/2021	This Material is unchanged as of this date.
08/12/2021	This Material is unchanged as of this date.
02/24/2022	This Material is unchanged as of this date.
08/18/2022	This Material is unchanged as of this date.
02/16/2023	This Material is unchanged as of this date.

DAMAGE REPORT FOR

MORRILL MIDDLE SCHOOL

BUILDING NAME	LOCATION	MATERIAL TYPE	RISK ASSESMENT CATEGORY	COMMENTS	QTY (APPROXIMATE)	PHYSICAL DAMAGE (P:) WATER DAMAGE (W:)
---------------	----------	---------------	-------------------------	----------	----------------------	--

CLASSROOMS A1-A12, B1-B9, C1-C11 PODS BUILDING - "MAIN BUILDING"

CLASSROOMS A1-A12, B1-B9, C1-C11 PODS BUILDING - "MAIN BUILDING"

ALL CLASSROOMS, AND WORK ROOMS

SUSPENDED CEILING TILE

31,000 SF

P: Less Than 5%

W: <10% Stains or Flaking

DAMAGED OR SIGNIFICANTLY DAMAGED FRIABLE MISCELLANEOUS ACM

09/09/2005	2'X2' and 2'X4' White with a Pitted form pattern Suspended Ceiling Tile. This Material is in GOOD condition as of this date. (Original entry updated 03/18/15).
08/25/2006	Material Re-Assessed. Apparent New Material identified by the AHERA Accredited Inspector. This Material is unchanged as of this date.
10/16/2008	Classroom B6 is missing 1 Tile. Classroom B3 is missing 1 Tile and 5 Tiles are water stained. No other changes as of this date.
05/12/2009	Damages Re-Assessed. Additional Damages in the form of 1 Tile is missing in Classroom A-2. 2 Tiles are missing in Classroom A-7. 2 Tiles are Damaged, due to surface scratches, in Classroom C-1. 5 Tiles remain Water stained in Classroom B-9. Damages in Classroom B3 & B6 have been repaired.
09/08/2009	Entry passed in error. Damages previously mentioned in Classroom A-2 are located in Storage Room of Classroom A-2. Additional Damage observed in Classroom C-10 in the form of one 2'x4' Suspended Ceiling Tile is broken. Material remains in <5% Physical Damage and <10% Water Damage. No other changes as of this date.
03/09/2010	Material Re-Assessed. Additional Damage in the form of Classroom C7 has 1 Tile Water Damaged. No other changes as of this date.
09/02/2010	Additional Damage observed in the form of Classroom A7 has 2 Tiles missing, Classroom A8 has 1 Tile Damaged, Classroom C1 has 1 Tile broken, and Classroom C11 has 3 Tiles Water Damaged. No other changes as of this date.
04/12/2012	Additional Damage - in the form of Work Room of Classroom A5 has 2 Water Damaged Tiles. No other changes as of this date.
04/02/2013	Material condition Re-Assessed. Repairs have been made in Storage Room of Classroom A2, Classroom A7, Classroom A8, and Classrooms C7, C10 & C11. No other changes as of this date.
09/24/2013	Material Re-Assessed. In Classroom B9, 1 Tile is missing. Material changed from GOOD to FAIR condition. No other changes as of this date.
03/06/2014	1 Tile water Damaged in Classroom C6. No other changes as of this date.
03/18/2015	Material Description clarified. Tiles are White with a Pitted form pattern. Original Entry updated. Classrooms C-1, C-5, C-10, and B-3 each have 1 broken or gouged Ceiling Tile and Classrooms A-7, A-12, and B-9 have Water Damaged Tiles. No other changes as of this date.
09/16/2015	Damage Re-Assessed. Material is partially repaired. In Classroom B9 2 Tiles with Water Damage remain and the missing Tile has been replaced. In Room A12 the Water Damaged Tiles have been painted over. Additional Damages observed. Room between A1 and A12 has 1 Tile Water Damaged and 1 Tile Physically Damaged, Room A7 has 1 Tile Physically Damaged and 2 Water Damaged Tiles, Room B9 has 2 Tiles Physically Damaged and 1 loose, Room C7 has 1 Tile broken in half and one-half missing, and Room C9 has 1 Tile Physically Damaged. No other changes as of this date.

DAMAGE REPORT FOR

MORRILL MIDDLE SCHOOL

BUILDING NAME	LOCATION	MATERIAL TYPE	RISK ASSESMENT CATEGORY	COMMENTS	QTY (APPROXIMATE)	PHYSICAL DAMAGE (P:) WATER DAMAGE (W:)
03/18/2016				Additional Damage observed. Classroom A-11 has 1 broken Tile. No other changes as of this date.		
09/14/2016				Various Tiles have been replaced. Current Damage observed: Room A3 has 3 Tiles with Water Damage. Room A7 has 2 Tiles with Water Damage, and 1 Tile with Physical Damage. Room A11 has 1 Tile with Physical Damage, and 1 missing Tile. Room B9 has 1 Tile with Physical Damage, and 1 missing Tile. Room C2 has 2 Tiles with Physical Damage. Room C6 has 1 Tile with Water Damage, and 1 Tile with Physical Damage. Room C7 has 1 Tile with Physical Damage. Room C10 has 1 Tile with Water Damage. No other changes as of this date.		
08/09/2017				Sample Collected 17-172-A-25, Area A, Office A5A, 2'x4' Damaged Suspended Ceiling Tile. Sample Collected 17-172-A26, Area A, Classroom A7, 2'x4' Damaged Suspended Ceiling Tile. Sample Collected 17-172-A27, Area A, Office A5A, 2'x4' Damaged Suspended Ceiling Tile. Sample Collected 17-172-B42, Area B, Classroom B9, 2'x4' Damaged Suspended Ceiling Tile. Sample Collected 17-172-C13, Area C, Classroom C6, 2'x4' Suspended Ceiling Tile. Sample Collected 17-172-C14, Area C, Classroom C11, 2'x4' Suspended Ceiling Tile.		
08/30/2017				Additional Damage Observed. Classroom B4 now has 1 Broken Tile. Classroom C2 now has 2 Broken Tiles. Classroom C10 now has 2 Broken Tiles. Classroom A3 now has 5 Tiles with Water Damage. No other changes as of this date.		
08/09/2018				Additional Damage Observed. Classroom B9 has 2 Tiles with Water Damage. Classroom A12 has 2 Tiles with Water Damage. Classroom A7 has 2 Tiles with Water Damage. Physical Damage in the form of Small Holes and Cracks in Scattered Locations. Some Tiles have been Repaired. No other changes as of this date.		
02/07/2019				This Material is unchanged as of this date.		
08/15/2019				Additional Damage Observed. <5% Physical Damage in the form of a total of 4 Ceiling Tiles with Water Stains in Classroom A7. Material remains in FAIR condition overall. No other changes as of this date.		
01/30/2020				This Material is unchanged as of this date.		
08/31/2020				Additional Damage Observed. <5% Physical Damage in the form of a total of 4 Broken Tiles in Classroom B-9. 2 Tiles have Surface Damage in Classroom B-7 by Exterior Entry. Material remains in FAIR condition overall. No other changes as of this date.		
02/11/2021				This Material is unchanged as of this date.		
08/12/2021				This Material is unchanged as of this date.		
02/24/2022				This Material is unchanged as of this date.		
08/18/2022				This Material is unchanged as of this date.		
02/16/2023				This Material is unchanged as of this date.		

DAMAGE REPORT FOR

MORRILL MIDDLE SCHOOL

BUILDING NAME	LOCATION	MATERIAL TYPE	RISK ASSESSMENT CATEGORY	COMMENTS	QTY (APPROXIMATE)	PHYSICAL DAMAGE (P:) WATER DAMAGE (W:)
---------------	----------	---------------	--------------------------	----------	----------------------	---

CLASSROOMS D1-D8 BUILDING

CLASSROOMS D1-D8 BUILDING

CLASSROOMS D1, D2 AND D7

WINDOW SEALANT

TBD

P: Less Than 5%

W: No Evidence

DAMAGED OR SIGNIFICANTLY DAMAGED FRIABLE MISCELLANEOUS ACM

10/09/2012	Putty/Sealant on Interior side of Exterior Windows. Sample Collected 17-172-D19, Area D, Classroom D1, Window Glazing Sealant. Sample Collected 17-172-D20, Area D, Classroom D2, Window Glazing Sealant. Sample Collected 17-172-D21, Area D, Classroom D7, Window Glazing Sealant.
02/07/2019	This Material is unchanged as of this date.
08/15/2019	This Material is unchanged as of this date.
01/30/2020	This Material is unchanged as of this date.
08/31/2020	This Material is unchanged as of this date.
02/11/2021	This Material is unchanged as of this date.
08/12/2021	This Material is unchanged as of this date.
02/24/2022	This Material is unchanged as of this date.
08/18/2022	This Material is unchanged as of this date.
02/16/2023	Damage Observed. <5% Physical Damage - in the form of 2 LF of Cracks on both Windows of Classroom D7 4 LF in total. Material condition changed from GOOD to FAIR overall. Friability changed from Non-Friable to Friable. No other changes as of this date.

CLASSROOMS D1-D8 BUILDING

CLASSROOMS D1 -D8, MUSIC OFFICE, AND ART ROOM

SUSPENDED CEILING TILE

12,120 SF

P: No Visible Damage

W: <10% Stains or Flaking

DAMAGED OR SIGNIFICANTLY DAMAGED FRIABLE MISCELLANEOUS ACM

09/09/2005	2'X4' and 2'x2' White with a pitted form pattern Suspended Ceiling Tile. This Material is in GOOD condition as of this date. (Original entry updated 03/18/15).
08/25/2006	Quantity passed in error. Quantity changed from 2,120 SF to 12,120 SF. No other changes as of this date.
03/09/2007	Location Name changed from "D" CLASSROOMS , MUSIC OFFICE, CLASSROOMS D1, D3, D4, AND ART ROOM to CLASSROOMS D1 and D3-D4, MUSIC OFFICE, AND ART ROOM. No other changes as of this date.
10/16/2008	LOCATION dESCRIPTION CHANGED FROM CLASSROOMS D1 and D3-D4, MUSIC OFFICE, AND ART ROOM to CLASSROOMS D1 -D4, MUSIC OFFICE, AND ART ROOM. No other changes as of this date.

DAMAGE REPORT FOR

MORRILL MIDDLE SCHOOL

BUILDING NAME	LOCATION	MATERIAL TYPE	RISK ASSESSMENT CATEGORY	COMMENTS	QTY (APPROXIMATE)	PHYSICAL DAMAGE (P): WATER DAMAGE (W:)
05/12/2009				Damage: <10% Water Damage due to 2 Tiles Water Damaged in Classroom D-6. 3 Tiles Water Damaged in Classroom D-1. Material condition changed from GOOD to FAIR overall as of this date. Friability changed from Moderate to High to reflect this change.		
09/08/2009				Classroom D6 now has 4 Tiles Water Damaged. No other changes as of this date.		
09/02/2010				Additional Damage observed in the form of Classroom D4 has 1 Tile missing, 2 Tiles Water Damage, and 1 Tile broken. Classroom D5 has 1 Tile water stained. Also, Classroom D6 has 5 Tiles Water Damaged. No other changes as of this date.		
11/29/2011				Additional Damage - in the form of: Classroom D1 has 3 Tiles water stained; Storage Room, located between D1 and D2, has 4 Tiles Water Damaged; Classroom D6 has an additional 2 Tiles Water Damaged; and Classroom D7 has 8 Tiles Water Damaged. Friability changed from Moderate to High to reflect this change.		
04/02/2013				Material Condition Re-Assessed. Damages Repaired in Classroom D5 & D6. Also, Repairs observed in Classroom D1 and adjacent Storage Room of Classrooms D1 & D2. Material remains in FAIR condition. No other changes as of this date.		
03/18/2015				Material Re-assessed. 2'X4' and 2'x2' White with a pitted form pattern Suspended Ceiling Tile. Original Entry updated. Classroom D3 has 4 Tiles Water Damaged by the Door to the Hallway. No other changes as of this date.		
09/16/2015				Damage Re-Assessed. Material partially repaired. Room D7 now only has 3 Tiles with Water Damage and Room D3's previous Damages have been repaired. Additional Damage observed, Room D3 has 3 Tiles Broken (1 of the broken Tiles has 1/2 missing) and 1 Water Damaged, and Storage Room between Rooms D1 and D2 has 1 Tile Water Damaged. No other changes as of this date.		
09/14/2016				Material Re-assessed. Damaged Tile has been Replaced. Classroom D4 now has 1 Tile with Physical Damage. No other changes as of this date.		
08/09/2017				Sample Collected 17-172-D16, Area D, Classroom D1, 2'x4' Suspended Ceiling Tiles. Sample Collected 17-172-D17, Area D, Classroom D3, 2'x4' Suspended Ceiling Tiles. Sample Collected 17-172-D18, Area D, Classroom D5, 2'x4' Suspended Ceiling Tiles.		
08/09/2018				Additional Damage Observed. 8 Tiles in Scattered Locations have Cracks and Scrapes in them in Classroom D4. 1 Tile with Water Damage in Classroom D3. 1 Tile with Water Damage in Classroom D7. Some Previous Water Damage has been Repaired. No other changes as of this date.		
02/07/2019				This Material is unchanged as of this date.		
08/15/2019				This Material is unchanged as of this date.		
01/30/2020				This Material is unchanged as of this date.		
08/31/2020				This Material is unchanged as of this date.		
02/11/2021				This Material is unchanged as of this date.		
08/12/2021				This Material is unchanged as of this date.		
02/24/2022				This Material is unchanged as of this date.		
08/18/2022				This Material is unchanged as of this date.		
02/16/2023				This Material is unchanged as of this date.		

DAMAGE REPORT FOR

MORRILL MIDDLE SCHOOL

BUILDING NAME	LOCATION	MATERIAL TYPE	RISK ASSESSMENT CATEGORY	COMMENTS	QTY (APPROXIMATE)	PHYSICAL DAMAGE (P): WATER DAMAGE (W):
---------------	----------	---------------	--------------------------	----------	----------------------	---

CLASSROOMS D1-D8 BUILDING

ENTIRE BUILDING INCLUDING OFFICES, STORAGE ROOMS, RESTROOMS, UTILITY ROOMS, AND HALLWAY

SMOOTH WALL MISCELLANEOUS

10,740 SF

P: Less Than 5%

W: <10% Stains or Flaking

DAMAGED OR SIGNIFICANTLY DAMAGED FRIABLE MISCELLANEOUS ACM

09/09/2005	Gypsum Wallboard System, Walls and Ceilings. This Material is in GOOD condition as of this date.
08/25/2006	Utility Rooms and Hallway added to Location. No other changes as of this date.
04/18/2008	In the Water Heater Closet there is 5 SF of Water Damage behind the Water Heater and several holes and cuts in various locations. This Material is in FAIR condition overall as of this date.
10/16/2008	Water Damage Re-Assessed. <5% Water Damage. Also, Hallway by Classroom D3 has 4 SF missing.
05/12/2009	Damages Repaired and patched in Hallway by Classroom D4. All other areas remain unchanged with <5% Physical Damage and <10% Water Damage.
09/08/2009	Additional Damage observed in the Water Heater Closet in the form of approx. 2 SF is Damaged next to Ceiling flue opening. No other changes as of this date.
11/29/2011	Additional Damage - in the form of Storage Room of Classroom D4 has approximately 10 SF of Water Damage on Walls and Ceiling. Also, Skim Coat is peeling and loose - no debris observed. No other changes as of this date.
09/16/2015	Damage Re-Assessed. Material partially Repaired. Classroom D4's Storage Room has been Repaired but there is now 3 SF of Material bubbling with a minor hole and a few other minor holes observed in room. Additional Damage observed, Room D1 has 1 SF of Physical Damage, Exterior Boys' Restroom has small holes on ceiling and Small Storage Room by D3 has minor holes. No other changes as of this date.
08/09/2017	Sample Collected 17-172-D14, Area D, Science Storage D12, Joint Mud for Water Damaged Drywall Board Ceiling. Sample Collected 17-172-D15, Area D, Science Storage D12, Water Damaged Drywall Board Ceiling.
08/09/2018	Additional Damage Observed. 5 Small holes in Ceiling conduit in Classroom D8. Repairs made in Classrooms D3 and D4. No other changes as of this date.
02/07/2019	This Material is unchanged as of this date.
08/15/2019	This Material is unchanged as of this date.
01/30/2020	This Material is unchanged as of this date.
08/31/2020	This Material is unchanged as of this date.
02/11/2021	This Material is unchanged as of this date.
08/12/2021	This Material is unchanged as of this date.
02/24/2022	This Material is unchanged as of this date.
08/18/2022	This Material is unchanged as of this date.
02/16/2023	Additional Damage Observed. 10 SF of Peeling and Broken Drywall Board in Water Heater Closet. No other changes as of this date.

DAMAGE REPORT FOR

MORRILL MIDDLE SCHOOL

BUILDING NAME	LOCATION	MATERIAL TYPE	RISK ASSESSMENT CATEGORY	COMMENTS	QTY (APPROXIMATE)	PHYSICAL DAMAGE (P): WATER DAMAGE (W:)
---------------	----------	---------------	--------------------------	----------	----------------------	---

CLASSROOMS D1-D8 BUILDING

ENTIRE BUILDING INCLUDING OFFICES, STORAGE ROOMS, RESTROOMS, UTILITY ROOMS, AND HALLWAY

SMOOTH WALL SURFACING

10,740 SF

P: Less Than 5%

W: <10% Stains or Flaking

DAMAGED FRIABLE SURFACING ACM

08/25/2006	Skim Coat for Gypsum Wallboard System, Walls and Ceilings. This Material is in GOOD condition as of this date.
04/18/2008	In the Water Heater Closet there is 5 SF of Water Damage behind the Water Heater and several holes and cuts in various locations. This Material is in FAIR condition overall as of this date.
10/16/2008	Water Damage Re-Assessed. <5% Water Damage. Also, Hallway by Classroom D3 has 4 SF missing.
05/12/2009	Damages Repaired and patched in Hallway by Classroom D4. All other areas remain unchanged with <5% Physical Damage and <10% Water Damage.
09/08/2009	Additional Damage observed in the Water Heater Closet in the form of approx. 2 SF is Damaged next to Ceiling flue opening. No other changes as of this date.
11/29/2011	Additional Damage - in the form of Storage Room of Classroom D4 has approximately 10 SF of Water Damage on Walls and Ceiling. Also, Skim Coat is peeling and loose - no debris observed. No other changes as of this date.
09/16/2015	Damage Re-Assessed. Material partially Repaired. Classroom D4's Storage Room has been repaired but there is now 3 SF of Material bubbling with a minor hole and a few other minor holes observed in room. Additiional Damage observed, Room D1 has 1 SF of Physical Damage, Exterior Boys Restroom has small holes on Ceiling, Small Storage Room by D3 has minor holes, and Storage Room and Hallway by Room D3 has 6 SF of Skimcoat missing. No other changes as of this date.
08/09/2017	Sample Collected 17-172-D13, Area D, Science Storage D12, Skim Coat (Paint) for Water Damaged Drywall Board Ceiling.
08/09/2018	Additional Damage Observed. 5 Small holes in Ceiling conduit in Classroom D8. Repiars made in Classrooms D3 and D4. No other changes as of this date.
02/07/2019	This Material is unchanged as of this date.
08/15/2019	This Material is unchanged as of this date.
01/30/2020	This Material is unchanged as of this date.
08/31/2020	This Material is unchanged as of this date.
02/11/2021	This Material is unchanged as of this date.
08/12/2021	This Material is unchanged as of this date.
02/24/2022	This Material is unchanged as of this date.
08/18/2022	This Material is unchanged as of this date.
02/16/2023	Additional Damage Observed. 10 SF of Peeling and Broken Drywall Boardin Water Heater Closet. No other changes as of this date.

DAMAGE REPORT FOR

MORRILL MIDDLE SCHOOL

BUILDING NAME**LOCATION****MATERIAL TYPE****RISK ASSESSMENT CATEGORY****COMMENTS****QTY**
(APPROXIMATE)**PHYSICAL DAMAGE (P):**
WATER DAMAGE (W):**CLASSROOMS D1-D8 BUILDING****WATER HEATER CLOSET****BASEBOARD MASTIC**

30 LF

P: Greater Than 75% With
W: No EvidenceDAMAGED OR SIGNIFICANTLY DAMAGED FRIABLE MISCELLANEOUS ACM

08/25/2006	Mastic/Adhesive for 4" Brown Baseboard. This Material is in GOOD condition as of this date.
09/16/2015	Damage observed, 100% of Baseboard is missing and Mastic/Adhesive is exposed. Material condition changed from GOOD to POOR. Friability changed from Non-Friable to Friable. No other changes as of this date.
02/07/2019	This Material is unchanged as of this date.
08/15/2019	This Material is unchanged as of this date.
01/30/2020	This Material is unchanged as of this date.
08/31/2020	This Material is unchanged as of this date.
02/11/2021	This Material is unchanged as of this date.
08/12/2021	This Material is unchanged as of this date.
02/24/2022	This Material is unchanged as of this date.
08/18/2022	This Material is unchanged as of this date.
02/16/2023	This Material is unchanged as of this date.

DAMAGE REPORT FOR

MORRILL MIDDLE SCHOOL

BUILDING NAME	LOCATION	MATERIAL TYPE	RISK ASSESSMENT CATEGORY	COMMENTS	QTY (APPROXIMATE)	PHYSICAL DAMAGE (P:) WATER DAMAGE (W:)
---------------	----------	---------------	--------------------------	----------	----------------------	--

MULTI-PURPOSE, BOYS' & GIRLS' LOCKER ROOMS, AND MUSIC ROOM BUILDING

MULTI-PURPOSE, BOYS' & GIRLS' LOCKER ROOMS, AND MUSIC ROOM BUILDING

ENTIRE BUILDING

SMOOTH WALL MISCELLANEOUS

46,600 SF

P: Less Than 5%

W: No Evidence

DAMAGED OR SIGNIFICANTLY DAMAGED FRIABLE MISCELLANEOUS ACM

09/09/2005	Gypsum Wallboard System, Walls and Ceilings. This Material is in GOOD condition as of this date.
04/18/2008	This Material is in POOR condition in the Storage Area outside the Boys Locker Room where there is 50 SF Water Damage on the East and North Walls and 3 large holes in the Ceiling and North Wall. This Material is in FAIR condition overall as of this date.
05/12/2009	<5% Physical Damage and <10% Water Damage remains unchanged as of this date.
09/02/2010	Damage observed at Kitchen area. No other changes as of this date.
09/16/2015	Additional Damage observed. Multipurpose Room and Weightroom have small holes and cuts. No other changes as of this date.
03/18/2016	Additional Damage observed. 1 SF of Paint and Skimcoat are peeling in Girls Locker Room. No other changes as of this date.
09/14/2016	Additional Damage Observed. 5 SF crack on Wall of Weight Room. No other changes as of this date.
03/31/2017	Additional Damage Observed. 30 SF of Water Damage in the Hallway by Kithchen and Multi-Purpose Room. No other changes as of this date.
08/09/2017	Sample Collected 17-172-E22-Joint Tape, Area E, Mech Room, Joint Tape and Mud for Drywall Board. Sample Collected 17-172-E22-Joint Mud, Area E, Mech Room, Joint Tape and Mud for Drywall Board. Sample Collected 17-172-E23, Area E, Mech Room, Drywall Board.
08/30/2017	Additional Damage Observed. Weight Room now has 5 SF of Cracks and Holes. No other changes as of this date.
08/09/2018	Repairs observed. Damages repaired as of this date. Material Condition changed from FAIR to GOOD. No other changes as of this date.
02/07/2019	This Material is unchanged as of this date.
08/15/2019	This Material is unchanged as of this date.
01/30/2020	This Material is unchanged as of this date.
08/31/2020	This Material is unchanged as of this date.
02/11/2021	This Material is unchanged as of this date.
08/12/2021	This Material is unchanged as of this date.
02/24/2022	This Material is unchanged as of this date.

DAMAGE REPORT FOR

MORRILL MIDDLE SCHOOL

BUILDING NAME	LOCATION	MATERIAL TYPE	RISK ASSESSMENT CATEGORY	COMMENTS	QTY (APPROXIMATE)	PHYSICAL DAMAGE (P:) WATER DAMAGE (W:)
---------------	----------	---------------	--------------------------	----------	----------------------	---

08/18/2022 Damages Observed. <5% Physical Damage in the form of 2 SF of Cuts and Holes on Walls and Ceiling of Mechanical/Electrical Room. Material condition changed from GOOD to FAIR overall. No other changes as of this date.

02/16/2023 This Material is unchanged as of this date.

MULTI-PURPOSE, BOYS' & GIRLS' LOCKER ROOMS, AND MUSIC ROOM BUILDING

ENTIRE BUILDING

SMOOTH WALL SURFACING 46,600 SF P: Less Than 5%
W: No Evidence

DAMAGED FRIABLE SURFACING ACM

08/25/2006 Skim Coat for Gypsum Wallboard System Walls and Ceilings. This Material is in GOOD condition as of this date.

04/18/2008 This Material is in POOR condition in the Storage Area outside the Boys Locker Room where there is 50 SF water damage on the East and North Walls and 3 large holes in the Ceiling and North Wall. This Material is in FAIR condition overall as of this date.

05/12/2009 <5% Physical Damage and <10% Water Damage remains unchanged as of this date.

09/02/2010 Damage observed at Kitchen area. No other changes as of this date.

09/16/2015 Additional Damage observed. Multipurpose Room and Weightroom have small holes and cuts. No other changes as of this date.

03/18/2016 Additional Damage observed. 1 SF of Paint and Skimcoat are peeling in Girls Locker Room. No other changes as of this date.

09/14/2016 Additional Damage Observed. 5 SF crack on Wall of Weight Room. No other changes as of this date.

03/31/2017 Additional Damage Observed. 30 SF of Water Damage in the Hallway by Kithchen and Multi-Purpose Room. No other changes as of this date.

08/30/2017 Additional Damage Observed. Weight Room now has 5 SF of Cracks and Holes. No other changes as of this date.

08/09/2018 Repairs observed. Damages repaired as of this date. Material Condition changed from FAIR to GOOD. No other changes as of this date.

02/07/2019 This Material is unchanged as of this date.

08/15/2019 This Material is unchanged as of this date.

01/30/2020 This Material is unchanged as of this date.

08/31/2020 This Material is unchanged as of this date.

02/11/2021 This Material is unchanged as of this date.

08/12/2021 This Material is unchanged as of this date.

02/24/2022 This Material is unchanged as of this date.

DAMAGE REPORT FOR

MORRILL MIDDLE SCHOOL

BUILDING NAME	LOCATION	MATERIAL TYPE	QTY (APPROXIMATE)	PHYSICAL DAMAGE (P): WATER DAMAGE (W):
RISK ASSESSMENT CATEGORY	COMMENTS			

08/18/2022	Damages Observed. <5% Physical Damage in the form of 2 SF of Cuts and Holes on Walls and Ceiling of Mechanical/Electrical Room. Material condition changed from GOOD to FAIR overall. No other changes as of this date.
02/16/2023	This Material is unchanged as of this date.

MULTI-PURPOSE, BOYS' & GIRLS' LOCKER ROOMS, AND MUSIC ROOM BUILDING

KITCHEN

VINYL SHEETING BACKING PAPER/MASTIC	1,100 SF	P: Less Than 5% W: No Evidence
-------------------------------------	----------	-----------------------------------

DAMAGED OR SIGNIFICANTLY DAMAGED FRIABLE MISCELLANEOUS ACM

08/25/2006	BACKING PAPER/adhesive FOR GREEN VINYL SHEETING. (Apparent New Material identified by the AHERA Accredited Inspector). This Material is in GOOD condition as of this date.
03/31/2017	Damage Observed. <10% Water Damage - in the form of 1 SF of Water Damage at Entry to Kithcen. Material condition changed from GOOD to FAIR overall. Friability changed from Non-Friable to Friable. No other changes as of this date.
02/07/2019	This Material is unchanged as of this date.
08/15/2019	This Material is unchanged as of this date.
01/30/2020	This Material is unchanged as of this date.
08/31/2020	This Material is unchanged as of this date.
02/11/2021	This Material is unchanged as of this date.
08/12/2021	This Material is unchanged as of this date.
02/24/2022	This Material is unchanged as of this date.
08/18/2022	This Material is unchanged as of this date.
02/16/2023	This Material is unchanged as of this date.

MULTI-PURPOSE, BOYS' & GIRLS' LOCKER ROOMS, AND MUSIC ROOM BUILDING

MULTI-PURPOSE ROOM

ROUGH WALL	200 SF	P: Less Than 5% W: No Evidence
------------	--------	-----------------------------------

DAMAGED OR SIGNIFICANTLY DAMAGED FRIABLE MISCELLANEOUS ACM

09/09/2005	Stucco on Cinder Blocks. This Material is in good condition as of this date.
09/02/2010	Location Description changed from MULTI-PURPOSE ROOM, AND FOUR HALLWAYS to MULTI-PURPOSE ROOM. Quantity changed from 1,000 SF to 200 SF. No other changes as of this date.
03/31/2017	Damage Observed. <5% Physical Damage - in the form of 20 LF surface damage around Kitchen Roll-Up Door. Material condition changed from GOOD to FAIR overall. Friability changed from Non-Friable to Friable. No other changes as of this date.

DAMAGE REPORT FOR

MORRILL MIDDLE SCHOOL

BUILDING NAME		QTY (APPROXIMATE)	PHYSICAL DAMAGE (P:) WATER DAMAGE (W:)
LOCATION	MATERIAL TYPE		
RISK ASSESMENT CATEGORY			
COMMENTS			

02/07/2019	This Material is unchanged as of this date.
08/15/2019	This Material is unchanged as of this date.
01/30/2020	This Material is unchanged as of this date.
08/31/2020	This Material is unchanged as of this date.
02/11/2021	This Material is unchanged as of this date.
08/12/2021	This Material is unchanged as of this date.
02/24/2022	This Material is unchanged as of this date.
08/18/2022	This Material is unchanged as of this date.
02/16/2023	This Material is unchanged as of this date.

MULTI-PURPOSE, BOYS' & GIRLS' LOCKER ROOMS, AND MUSIC ROOM BUILDING

MULTI-PURPOSE ROOM, CLASSROOMS E1 AND E2, PRACTICE ROOMS, HALLWAYS, AND WEIGHT ROOM

BASEBOARD MASTIC

1,400 LF

P: Less Than 5%

W: No Evidence

DAMAGED OR SIGNIFICANTLY DAMAGED FRIABLE MISCELLANEOUS ACM

08/09/2018	Mastic/Adhesive for 4" and 6" Dark-Brown and Black Baseboard (Original Entry Updated 8/18/22). This Material is in GOOD condition as of this date. This Material is in GOOD condition as of this date.
02/07/2019	This Material is unchanged as of this date.
08/15/2019	This Material is unchanged as of this date.
08/31/2020	Damage Observed. <5% Physical Damage in the form of 2 LF of Loose Baseboard by Entry into Girls Locker Room. Material condition changed from GOOD to FAIR overall. Friability updated from Non-Friable to Friable. No other changes as of this date.
02/11/2021	This Material is unchanged as of this date.
08/12/2021	This Material is unchanged as of this date.
02/24/2022	This Material is unchanged as of this date.
08/18/2022	Material Re-Assessed. Material not observed, Material may exist behind current 4" and 6" Dark-Brown and Black Baseboard. No other changes as of this date.
02/16/2023	This Material is unchanged as of this date.

DAMAGE REPORT FOR

MORRILL MIDDLE SCHOOL

BUILDING NAME	LOCATION	MATERIAL TYPE	RISK ASSESSMENT CATEGORY	COMMENTS	QTY (APPROXIMATE)	PHYSICAL DAMAGE (P): WATER DAMAGE (W:)
---------------	----------	---------------	--------------------------	----------	----------------------	---

MULTI-PURPOSE, BOYS' & GIRLS' LOCKER ROOMS, AND MUSIC ROOM BUILDING

MUSIC ROOM E2

VINYL WALL COVER

1,200 SF

P: Less Than 5%

W: No Evidence

DAMAGED OR SIGNIFICANTLY DAMAGED FRIABLE MISCELLANEOUS ACM

04/18/2008	4'x8' Glued-On Vinyl Covered Wall Panels with Acoustic Paint/Finish Texture. This Material is in GOOD condition as of this date.
03/31/2017	Damage Observed. <5% Physical Damage - in the form of 2 LF Acoustic Material is peeling from the wall. Material condition changed from GOOD to FAIR overall. Friability changed from Non-Friable to Friable. No other changes as of this date.
08/09/2018	Repairs observed. Damages repaired as of this date. Material Condition changed from FAIR to GOOD. No other changes as of this date.
02/07/2019	This Material is unchanged as of this date.
08/15/2019	This Material is unchanged as of this date.
01/30/2020	This Material is unchanged as of this date.
08/31/2020	Damage Observed. <5% Physical Damage in the form of 2 Panels Detaching from Wall. Material condition changed from GOOD to FAIR overall. Friability updated from Non-Friable to Friable. No other changes as of this date.
02/11/2021	This Material is unchanged as of this date.
08/12/2021	This Material is unchanged as of this date.
02/24/2022	This Material is unchanged as of this date.
08/18/2022	This Material is unchanged as of this date.
02/16/2023	This Material is unchanged as of this date.

MULTI-PURPOSE, BOYS' & GIRLS' LOCKER ROOMS, AND MUSIC ROOM BUILDING

MUSIC ROOM E2

WALL MASTIC

1,200 SF

P: Less Than 5%

W: No Evidence

DAMAGED OR SIGNIFICANTLY DAMAGED FRIABLE MISCELLANEOUS ACM

08/25/2006	Mastic/Adhesive FOR SPRAY-ON 4'X8' WALL PANELS. This Material is in GOOD condition as of this date.
04/18/2008	Material Description changed from 'Mastic/Adhesive for Spray-On 4'x8' Wall Panels' to 'Mastic/Adhesive for 4'x8' Glued-On Vinyl Covered Wall Panels with Acoustic Paint/Finish Texture. This Material condition is unchanged as of this date.
03/31/2017	Damage Observed. <5% Physical Damage - in the form of 2 LF Acoustic Material is peeling from the wall. Material condition changed from GOOD to FAIR overall. Friability changed from Non-Friable to Friable. No other changes as of this date.

DAMAGE REPORT FOR

MORRILL MIDDLE SCHOOL

BUILDING NAME	LOCATION	MATERIAL TYPE	QTY (APPROXIMATE)	PHYSICAL DAMAGE (P:) WATER DAMAGE (W:)
RISK ASSESSMENT CATEGORY	COMMENTS			

08/09/2018	Repairs observed. Damages repaired as of this date. Material Condition changed from FAIR to GOOD. No other changes as of this date.
02/07/2019	This Material is unchanged as of this date.
08/15/2019	This Material is unchanged as of this date.
01/30/2020	This Material is unchanged as of this date.
08/31/2020	Damage Observed. <5% Physical Damage in the form of 2 Panels Detaching from Wall. Material condition changed from GOOD to FAIR overall. Friability updated from Non-Friable to Friable. No other changes as of this date.
02/11/2021	This Material is unchanged as of this date.
08/12/2021	This Material is unchanged as of this date.
02/24/2022	This Material is unchanged as of this date.
08/18/2022	This Material is unchanged as of this date.
02/16/2023	This Material is unchanged as of this date.

MULTI-PURPOSE, BOYS' & GIRLS' LOCKER ROOMS, AND MUSIC ROOM BUILDING

MUSIC ROOM, TECHNOLOGY ROOM, OFFICE OF MUSIC ROOM, AND MUSIC STORAGE ROOMS

SUSPENDED CEILING TILE

1,855 SF

P: Less Than 5%

W: No Evidence

DAMAGED OR SIGNIFICANTLY DAMAGED FRIABLE MISCELLANEOUS ACM

09/09/2005	2'X2' AND 2'X4' White with a Sand texture pattern SUSPENDED CEILING TILE. This Material is in GOOD condition as of this date. (Original entry updated 03/11/15).
10/16/2008	One Tile Water stained in Music Storage Room. No other changes as of this date.
05/12/2009	<10% Water Damage remains unchanged as of this date.
09/08/2009	Material Condition Re-Assessed. Damages repaired as of this date. Material Condition changed from FAIR to GOOD. No other changes as of this date.
03/18/2015	Tiles are White with a Sand texture pattern. Original Entry updated. No other changes as of this date.
02/07/2019	This Material is unchanged as of this date.
08/15/2019	This Material is unchanged as of this date.
01/30/2020	This Material is unchanged as of this date.
08/31/2020	This Material is unchanged as of this date.
02/11/2021	Damage Observed. <5% Physical Damage in the form of 2 Tiles with Cracks near Entry in Music Room/E2. Material condition changed from GOOD to FAIR overall. No other changes as of this date.
08/12/2021	This Material is unchanged as of this date.

DAMAGE REPORT FOR

MORRILL MIDDLE SCHOOL

BUILDING NAME	LOCATION	MATERIAL TYPE	RISK ASSESSMENT CATEGORY	COMMENTS	QTY (APPROXIMATE)	PHYSICAL DAMAGE (P:) WATER DAMAGE (W:)
---------------	----------	---------------	--------------------------	----------	----------------------	---

02/24/2022 This Material is unchanged as of this date.

08/18/2022 This Material is unchanged as of this date.

02/16/2023 This Material is unchanged as of this date.

MULTI-PURPOSE, BOYS' & GIRLS' LOCKER ROOMS, AND MUSIC ROOM BUILDING

RESTROOMS, COACH'S OFFICE RESTROOM, STUDENT RESTROOMS AND ALL DRINKING FOUNTAINS

MORTAR MISCELLANEOUS

2,100 SF

P: Less Than 5%

W: No Evidence

DAMAGED OR SIGNIFICANTLY DAMAGED FRIABLE MISCELLANEOUS ACM

10/16/2008 4"x4" Multi-Colored Wall Tiles. This Material is in GOOD condition as of this date.

03/09/2010 Material Type changed from WALL TILE to MORTAR MISCELLANEOUS. Material Description changed from ' 4"x4" Multi-Colored Wall Tiles. ' to ' Grout/Mortar for 4"x4" Multi-Colored Ceramic Wall Tiles. This Material is in GOOD condition as of this date.

02/07/2019 This Material is unchanged as of this date.

08/15/2019 This Material is unchanged as of this date.

01/30/2020 This Material is unchanged as of this date.

08/31/2020 Damage Observed. <5% Physical Damage in the form of 4 Tiles with Holes in Restroom in Boys Locker Room. Material condition changed from GOOD to FAIR overall. Friability updated from Non-Friable to Friable. No other changes as of this date.

02/11/2021 This Material is unchanged as of this date.

08/12/2021 This Material is unchanged as of this date.

02/24/2022 This Material is unchanged as of this date.

08/18/2022 This Material is unchanged as of this date.

02/16/2023 This Material is unchanged as of this date.

MULTI-PURPOSE, BOYS' & GIRLS' LOCKER ROOMS, AND MUSIC ROOM BUILDING

STUDENT RESTROOMS (2) (LOCATED IN LOCKER ROOMS), COACH'S OFFICE RESTROOMS, AND KITCHEN RESTROOM

MORTAR MISCELLANEOUS

640 SF

P: Less Than 5%

W: No Evidence

DAMAGED OR SIGNIFICANTLY DAMAGED FRIABLE MISCELLANEOUS ACM

03/09/2010 Grout/Mortar for 12"x12" Tan Ceramic Floor Tiles. (Apparent New Material identified by the AHERA accredited Inspector). This Material is in GOOD condition as of this date.

11/29/2011 Location Description changed from STUDENT LOCKER ROOMS (2) (LOCATED IN SHOWER ROOMS) to STUDENT RESTROOMS (2) (LOCATED IN LOCKER ROOMS), COACH'S OFFICE RESTROOMS, AND KITCHEN RESTROOM. Quantity changed from 300 SF to 640 SF. No other changes as of this date.

DAMAGE REPORT FOR

MORRILL MIDDLE SCHOOL

BUILDING NAME	LOCATION	MATERIAL TYPE	RISK ASSESMENT CATEGORY	COMMENTS	QTY (APPROXIMATE)	PHYSICAL DAMAGE (P:) WATER DAMAGE (W:)
---------------	----------	---------------	-------------------------	----------	----------------------	---

03/31/2017	Damage Observed. <5% Physical Damage - in the form of 1 Cracked Tile in Girls Locker Room. 1 Cracked Tile in Boys Locker Room in Coaches Restroom. Material condition changed from GOOD to FAIR overall. Friability changed from Non-Friable to Friable. No other changes as of this date.					
02/07/2019	This Material is unchanged as of this date.					
08/15/2019	This Material is unchanged as of this date.					
01/30/2020	This Material is unchanged as of this date.					
08/31/2020	This Material is unchanged as of this date.					
02/11/2021	This Material is unchanged as of this date.					
08/12/2021	This Material is unchanged as of this date.					
02/24/2022	This Material is unchanged as of this date.					
08/18/2022	This Material is unchanged as of this date.					
02/16/2023	This Material is unchanged as of this date.					

End Of Report, Total Of 21 Pages

MAP OF MORRILL

MORRILL MIDDLE SCHOOL
INSPECTED ON: **2/16/23**

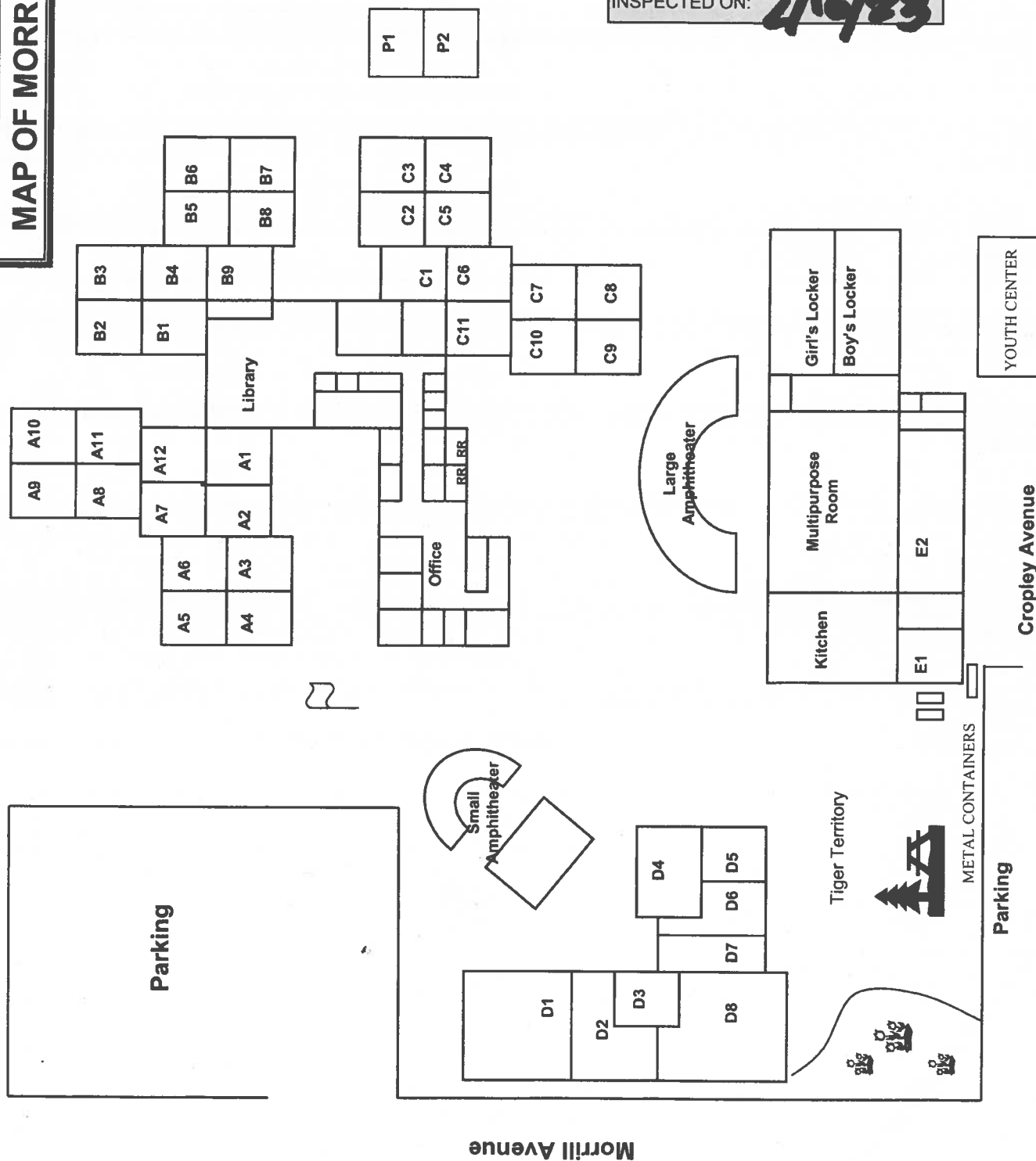



MAP OF MORRILL

MORRILL MIDDLE SCHOOL
INSPECTED ON: 08-18-2022

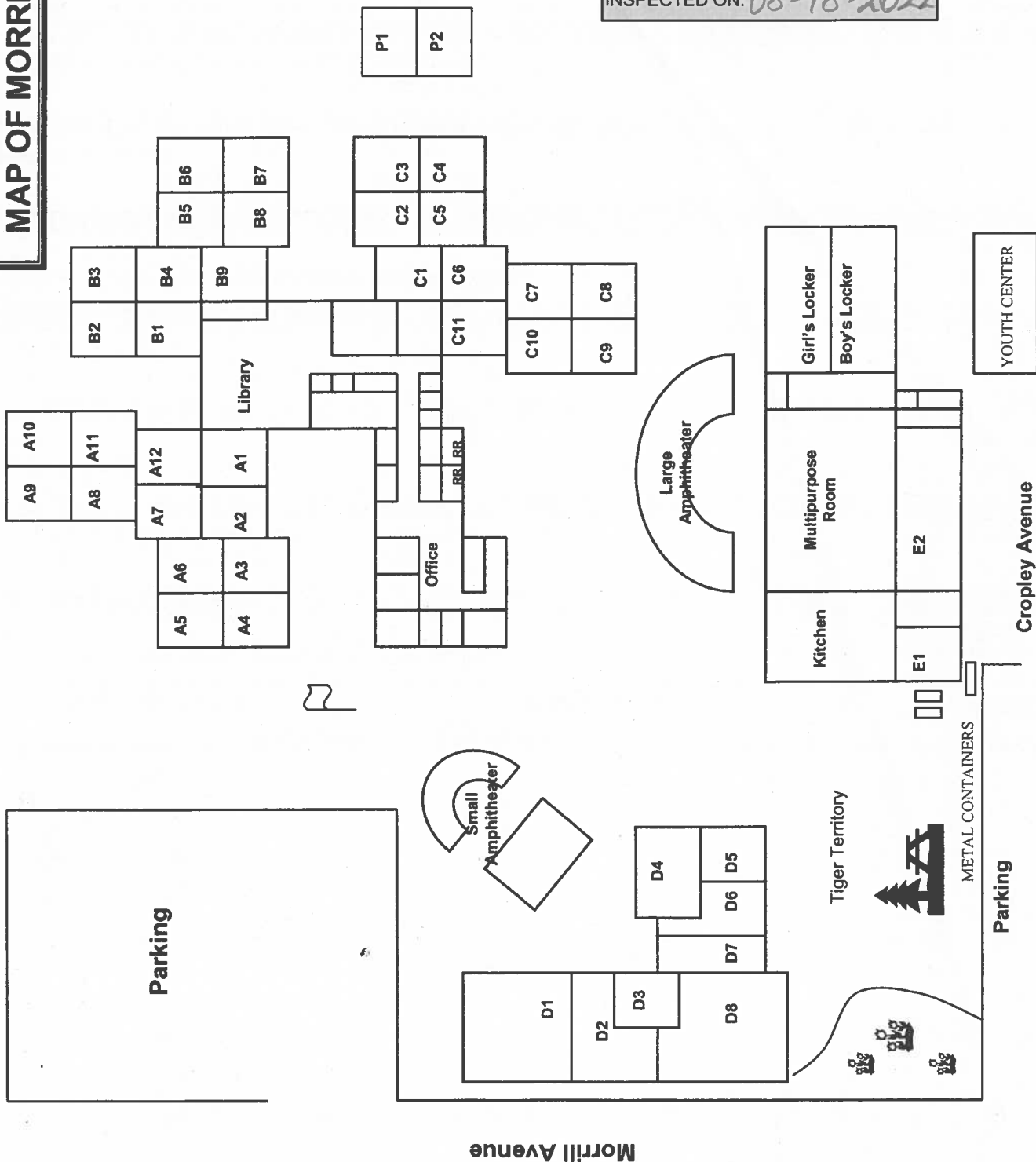

MAP OF MORRILL

MORRILL MIDDLE SCHOOL

INSPECTED ON: 02-24-2022

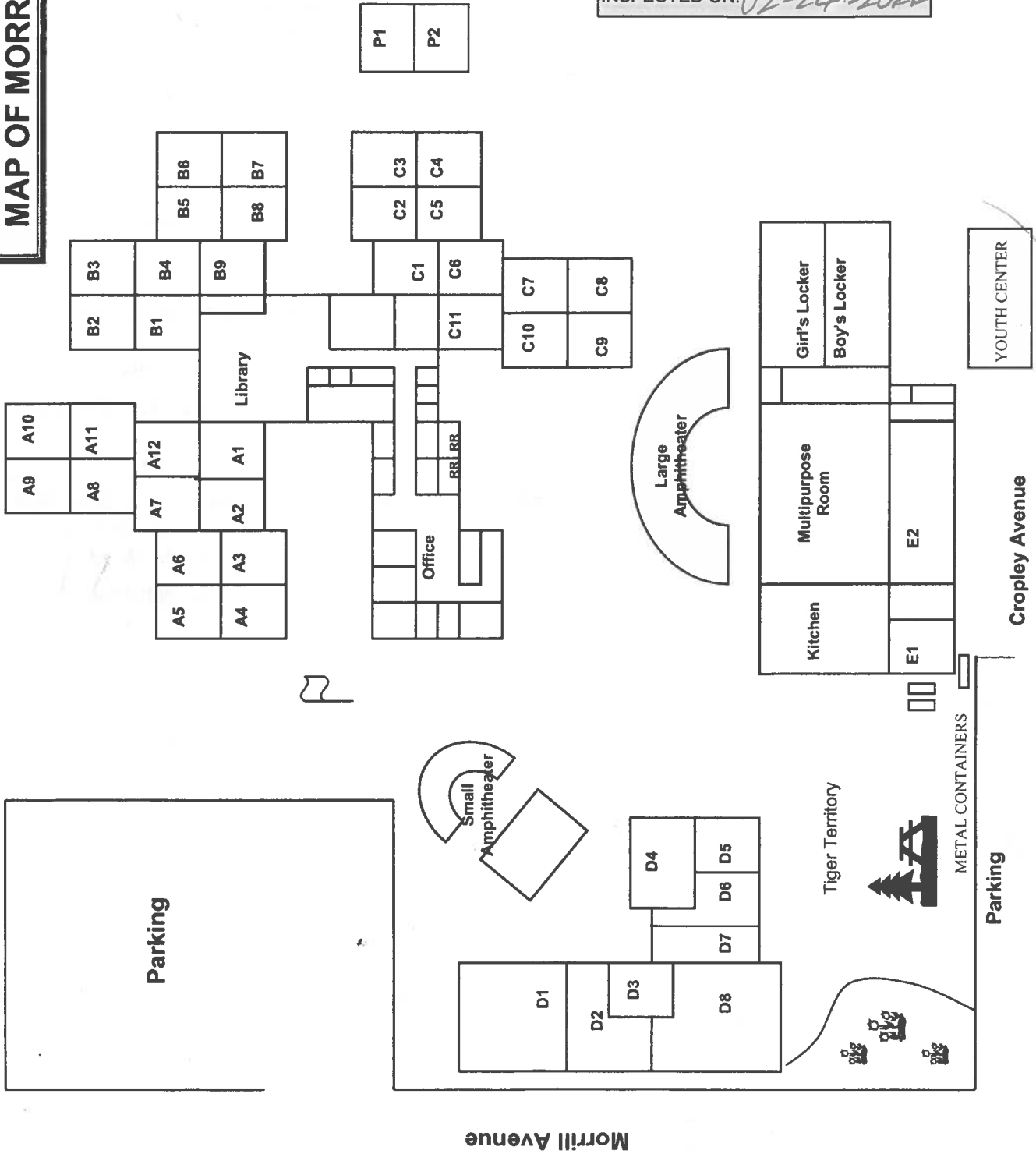

MAP OF MORRILL

MORRILL MIDDLE SCHOOL
INSPECTED ON: **8/12/21**

P1	P2
----	----

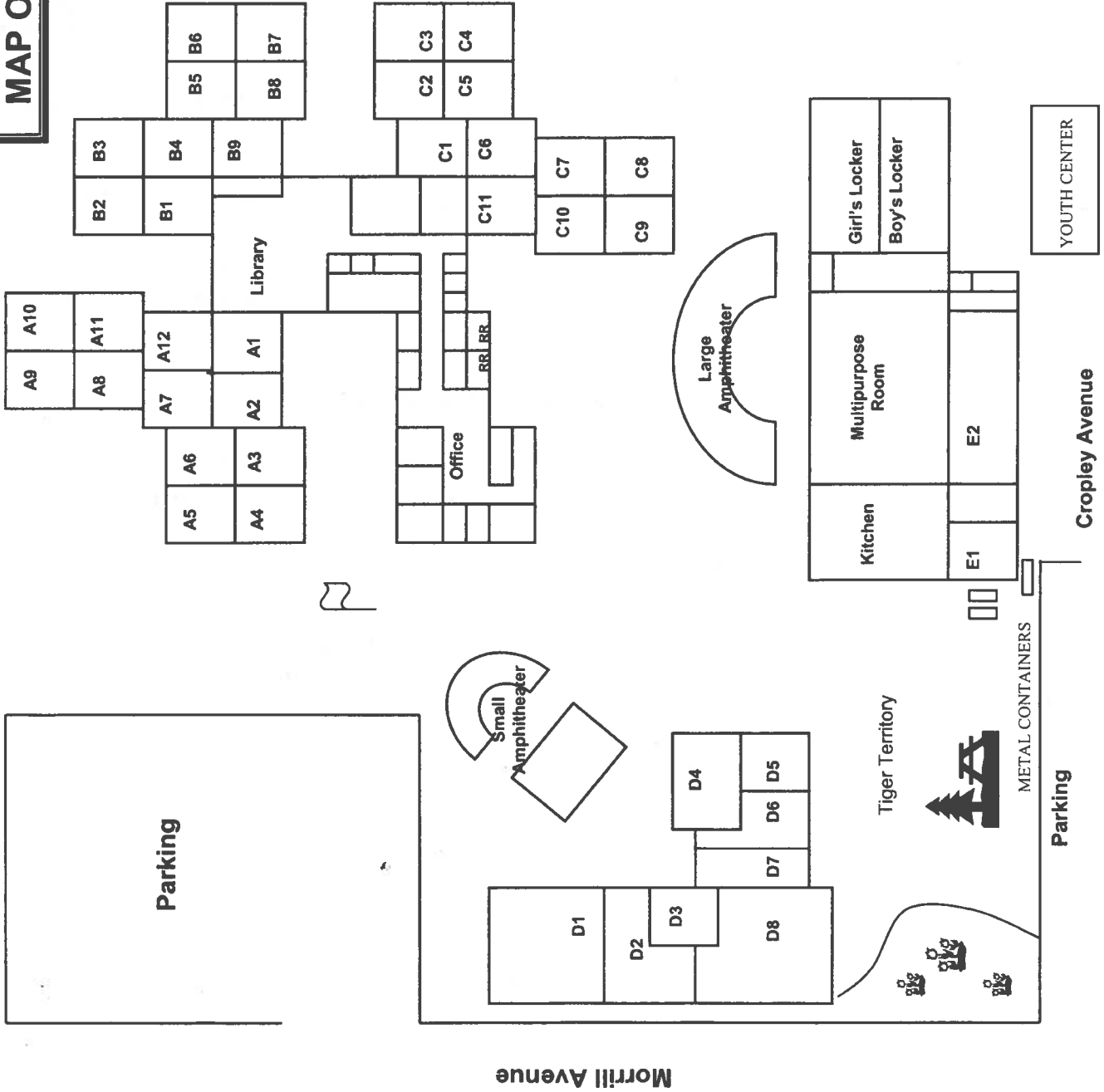

MAP OF MORRILL

MORRILL MIDDLE SCHOOL
INSPECTED ON: **2/11/21**

P1	P2
----	----

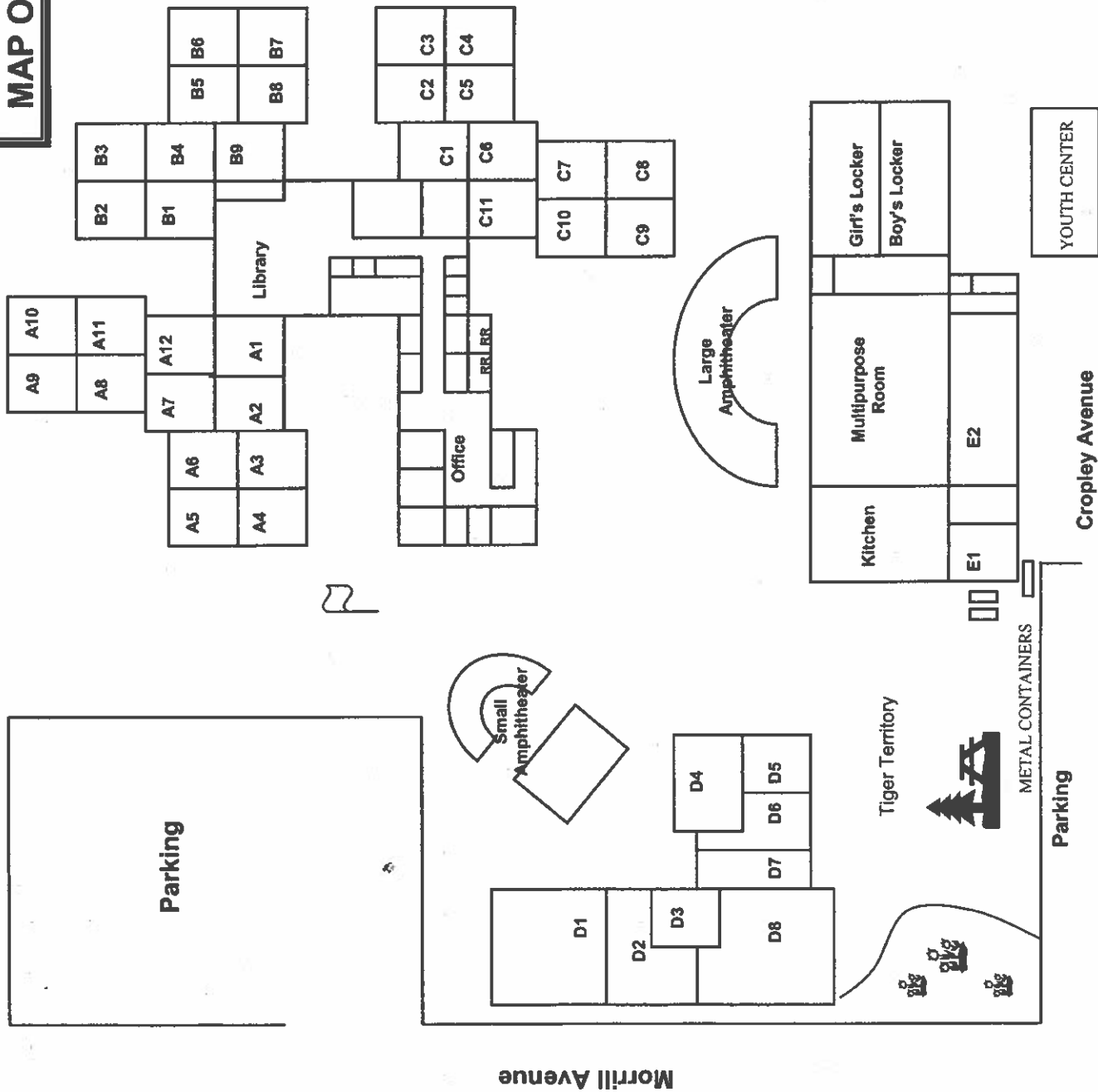

MAP OF MORRILL

MORRILL MIDDLE SCHOOL
INSPECTED ON: 8/31/20

P1

P2

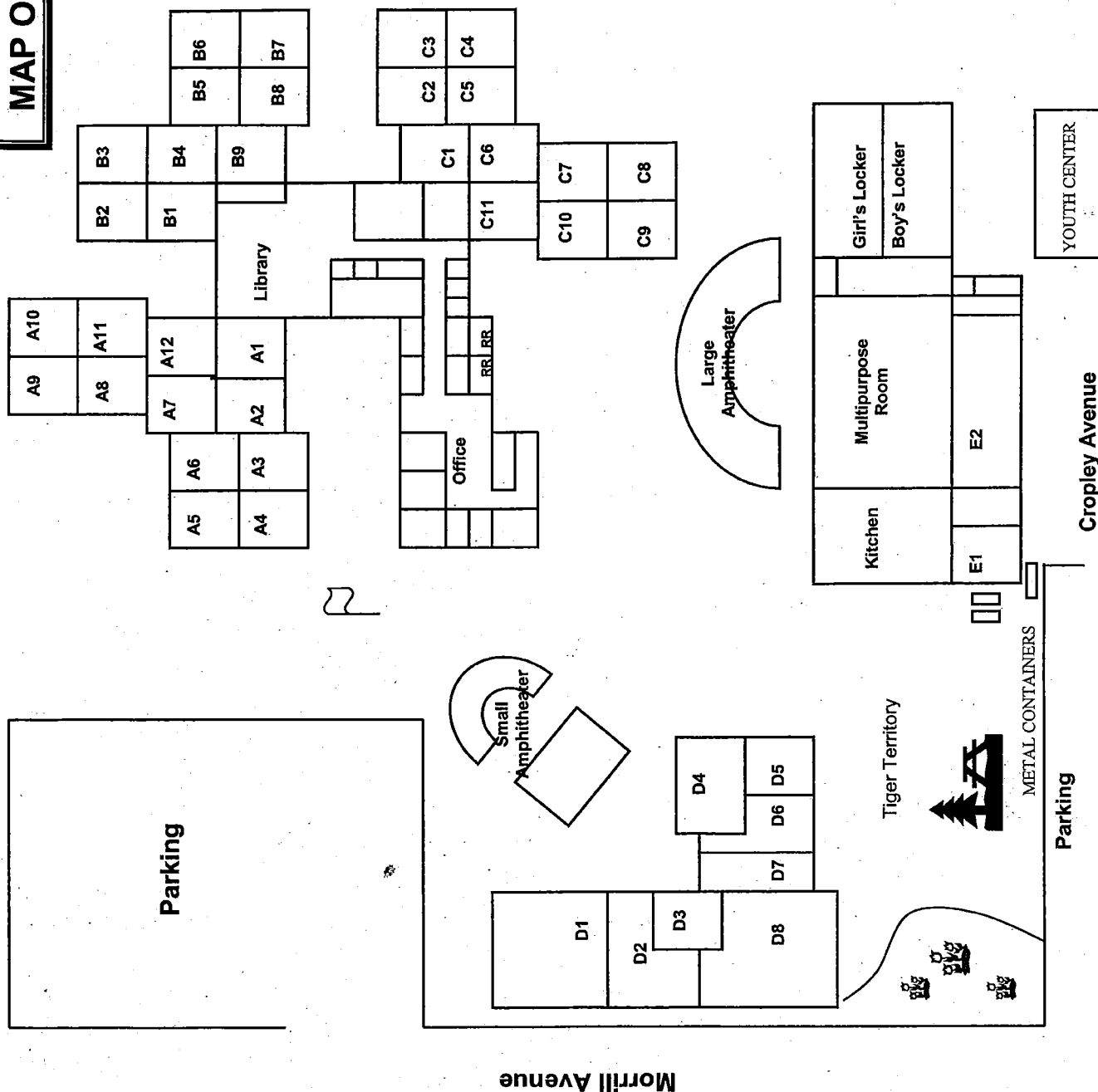

MAP OF MORRILL

MORRILL MIDDLE SCHOOL
INSPECTED ON: 1-30-2022

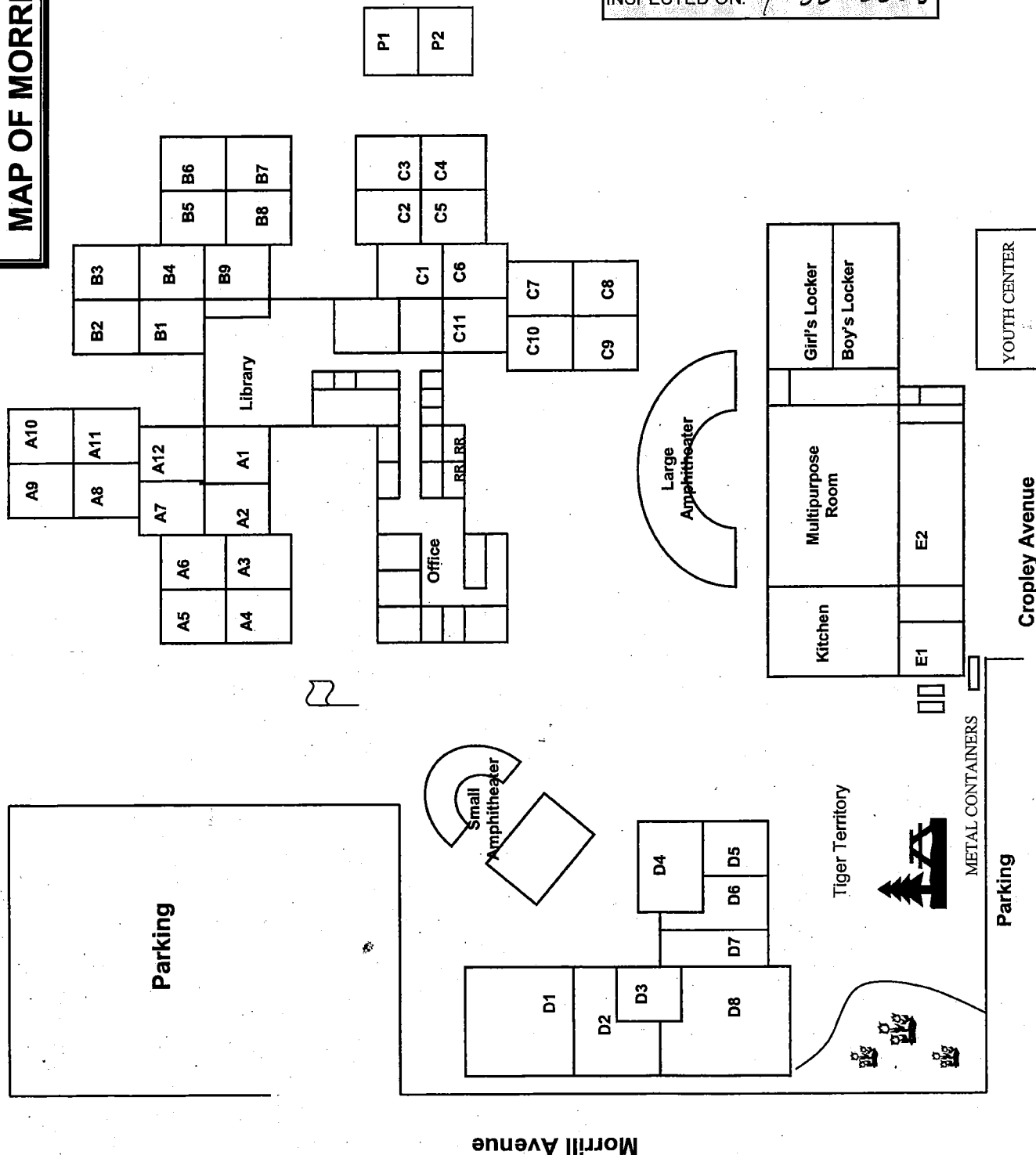

MAP OF MORRILL

MORRILL MIDDLE SCHOOL
INSPECTED ON: 8-15-19

P1	P2
----	----

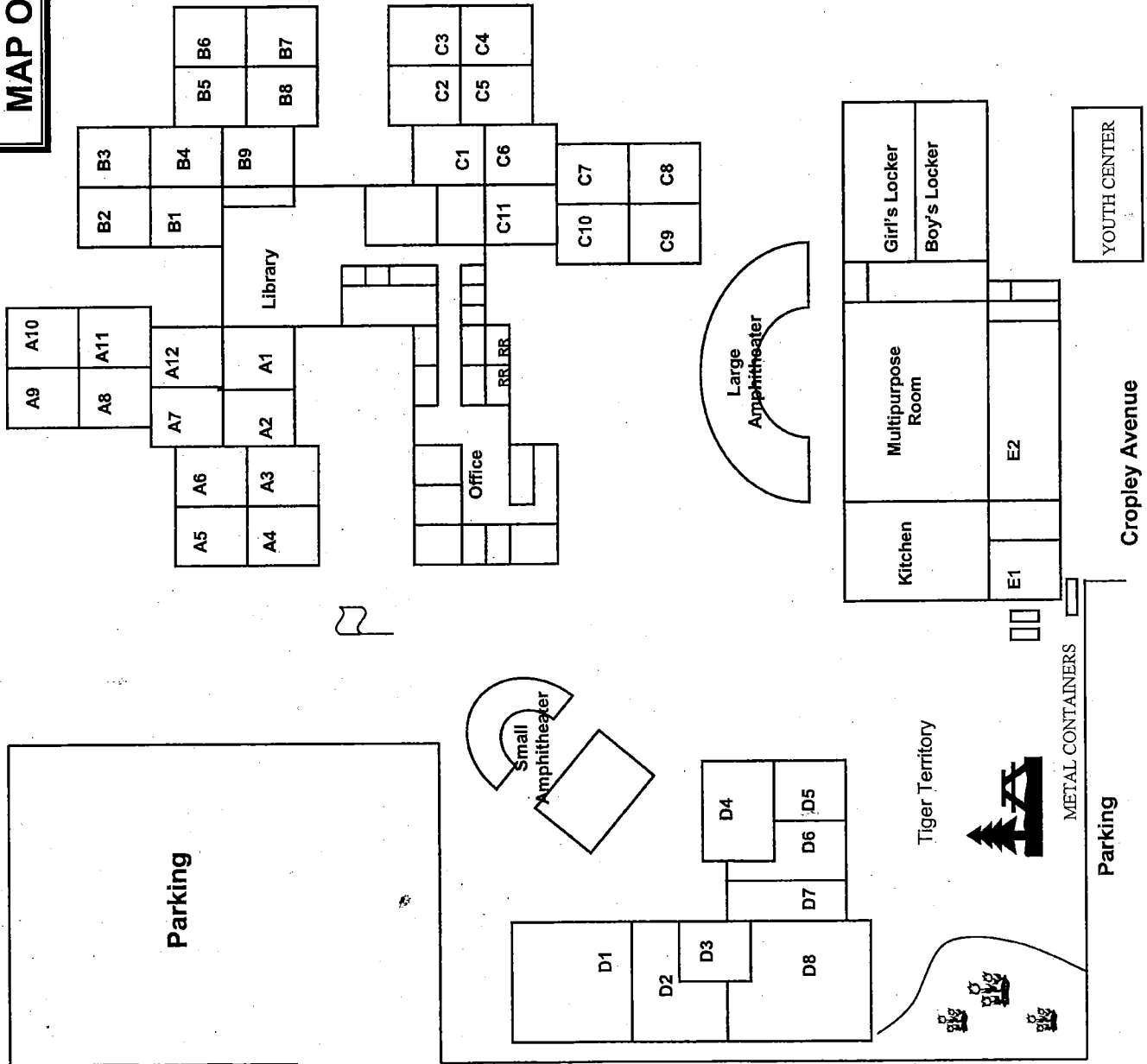

Morrill Avenue

Cropley Avenue

MAP OF MORRILL

MORRILL MIDDLE SCHOOL
INSPECTED ON: 02-07-2019

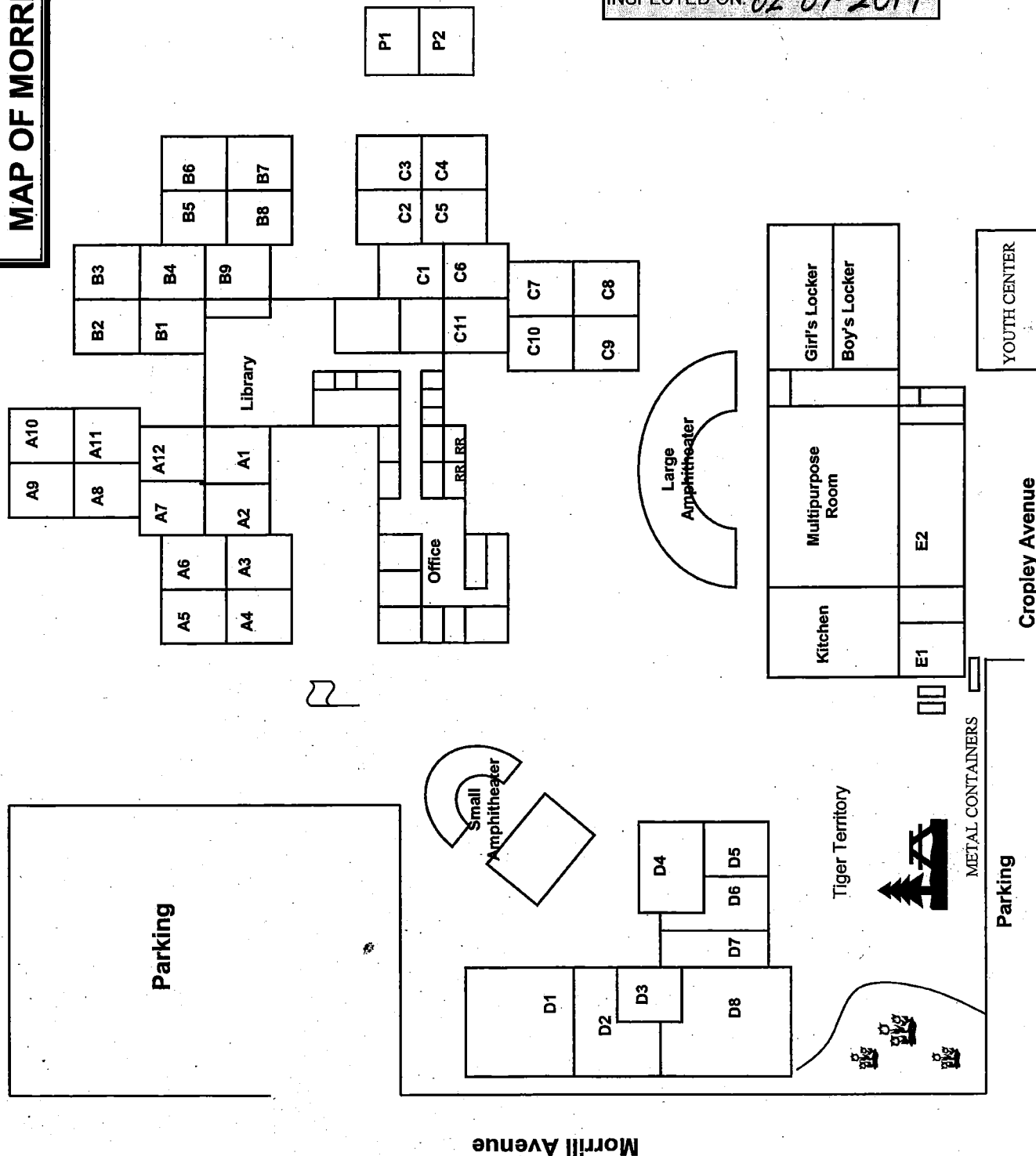

MAP OF MORRILL

MORRILL MIDDLE SCHOOL
INSPECTED ON: 8/9/18

P1 P2

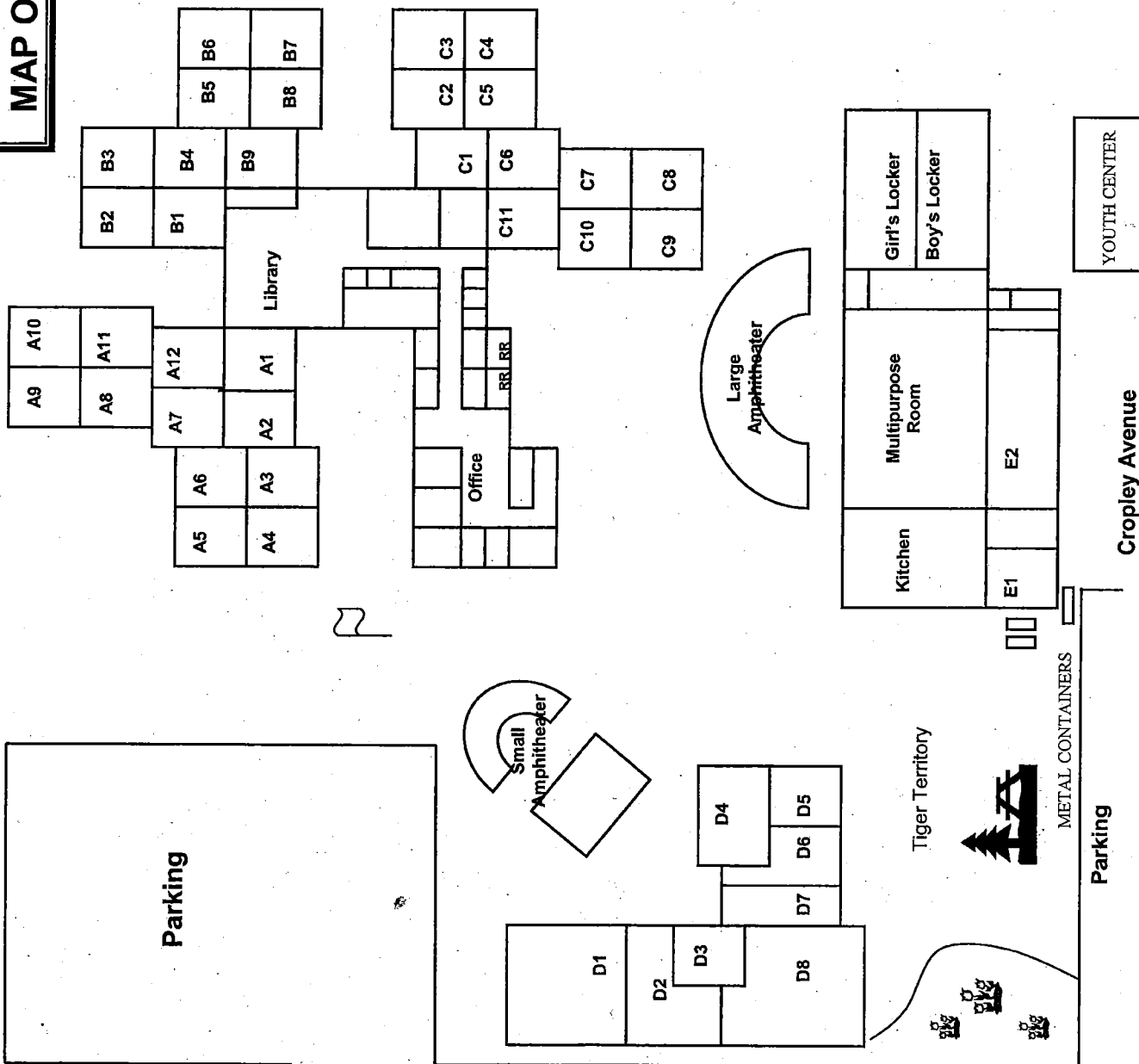

Morrill Avenue

Parking

Cropley Avenue

YOUTH CENTER

MAP OF MORRILL

MORRILL MIDDLE SCHOOL
INSPECTED ON: 2/15/12

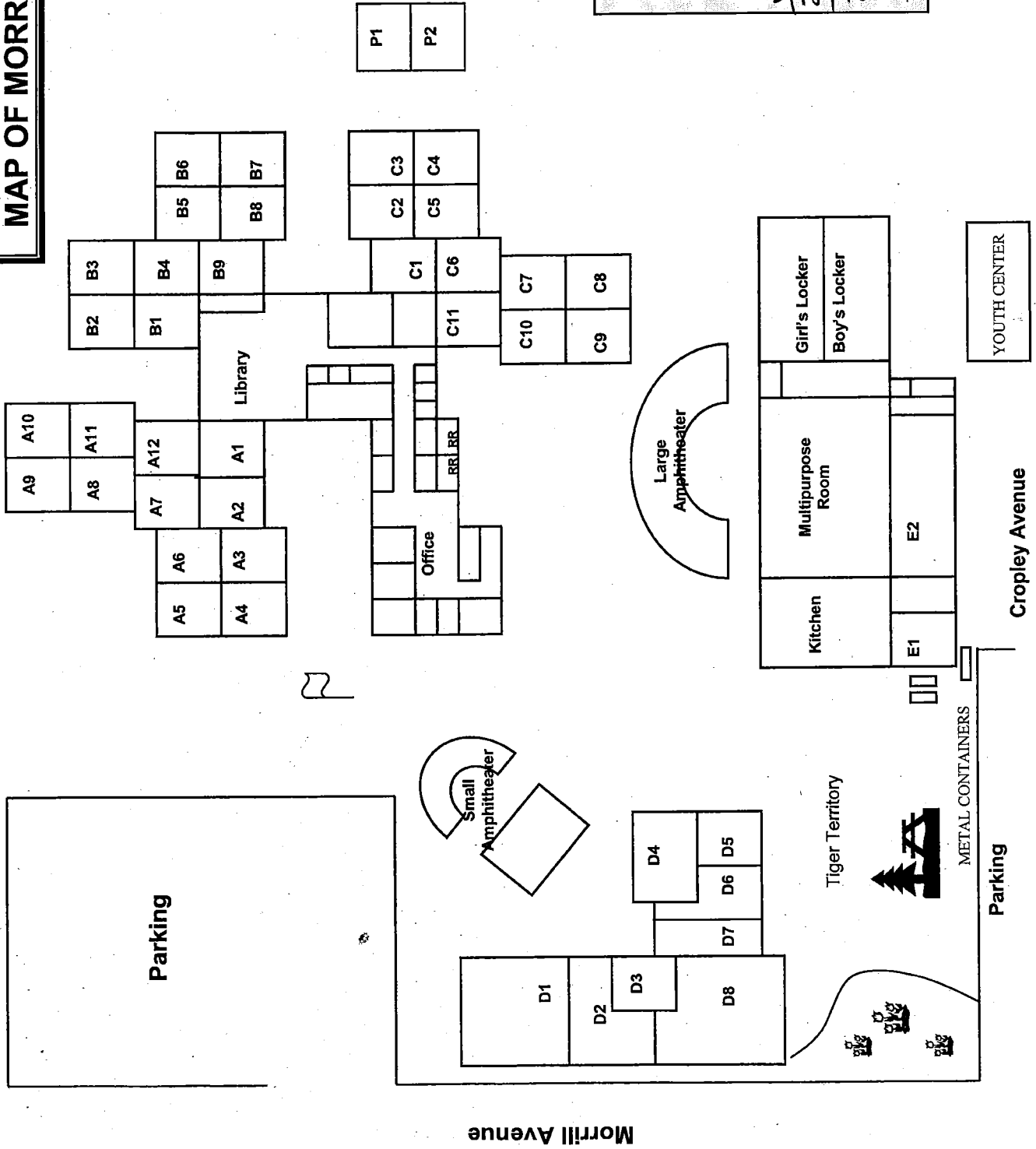

MAP OF MORRILL

MORRILL MIDDLE SCHOOL
INSPECTED ON: 4/30/17

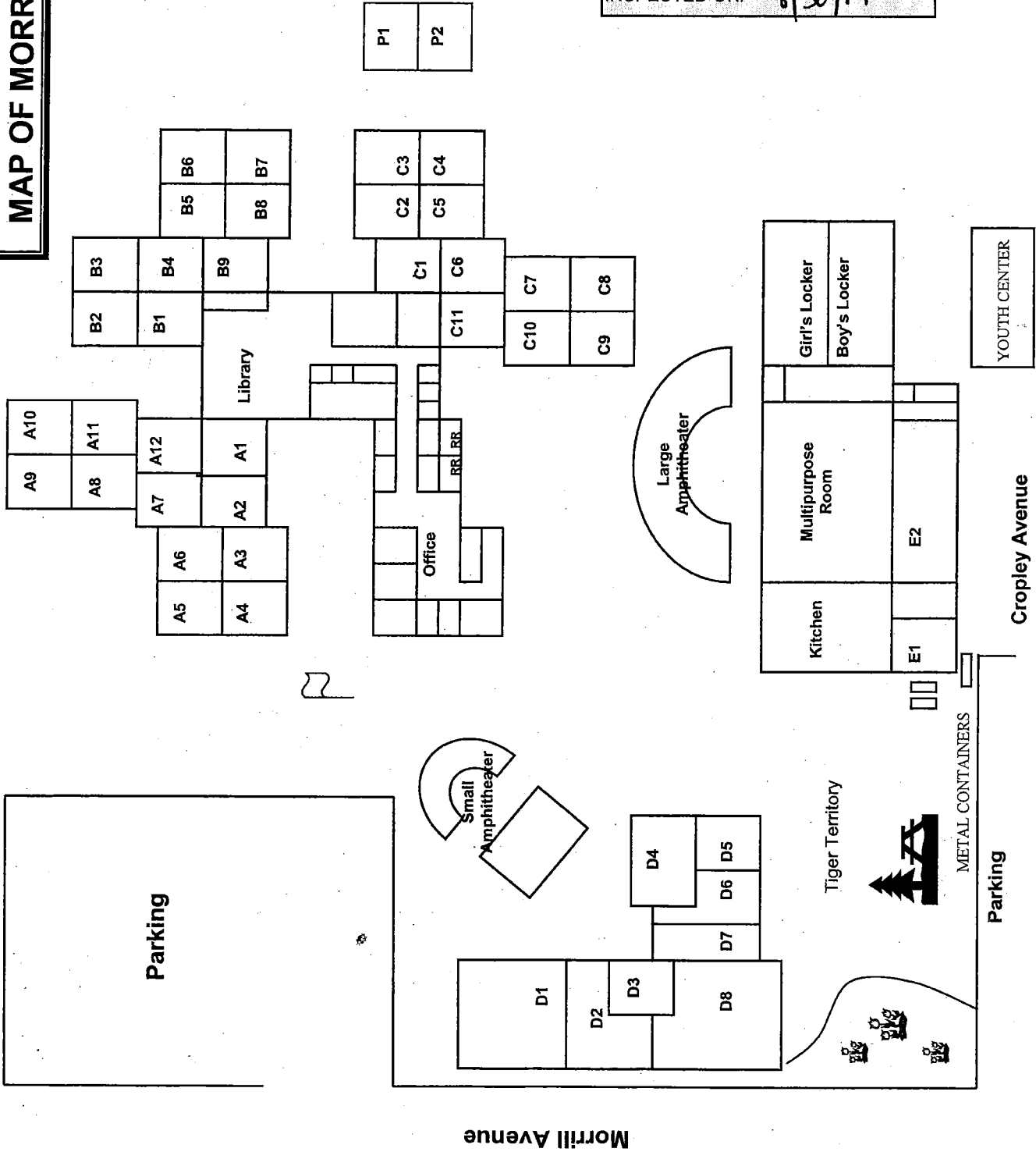

MAP OF MORRILL

MORRILL MIDDLE SCHOOL
INSPECTED ON: 3/31/17

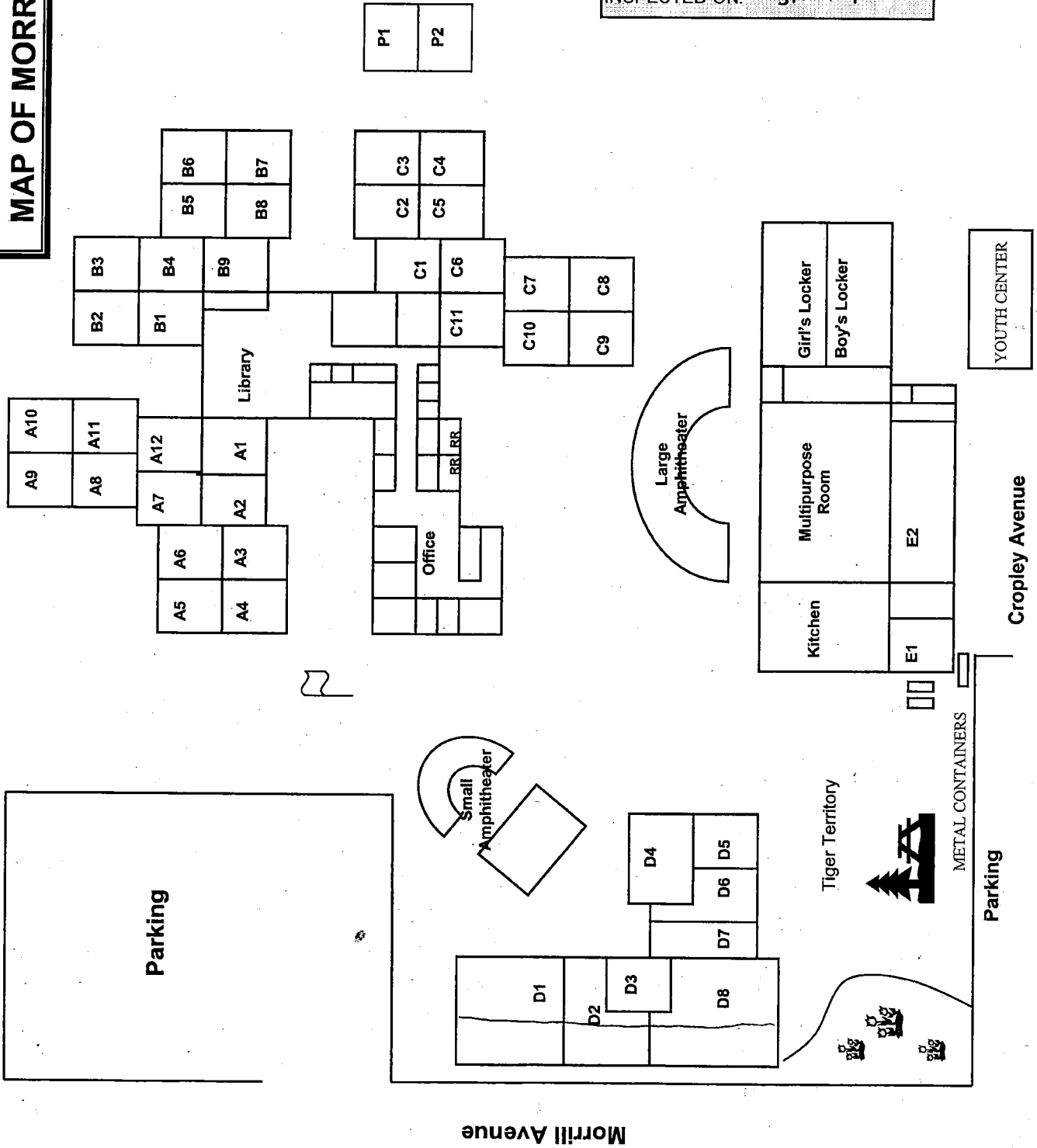

MAP OF MORRILL

MORRILL MIDDLE SCHOOL
INSPECTED ON: 9-14-16

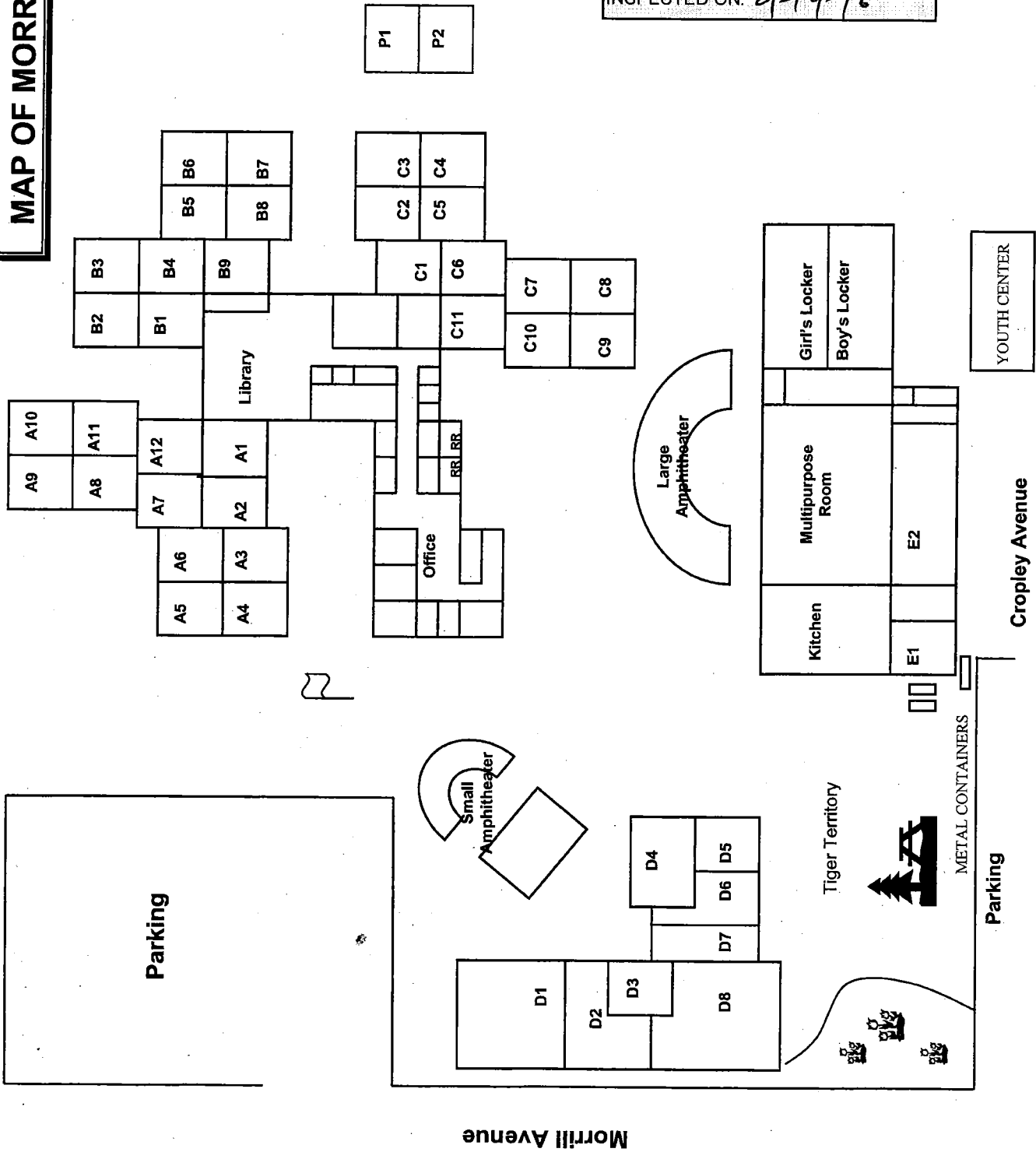

MAP OF MORRILL

MORRILL MIDDLE SCHOOL
INSPECTED ON: 03-18-2016

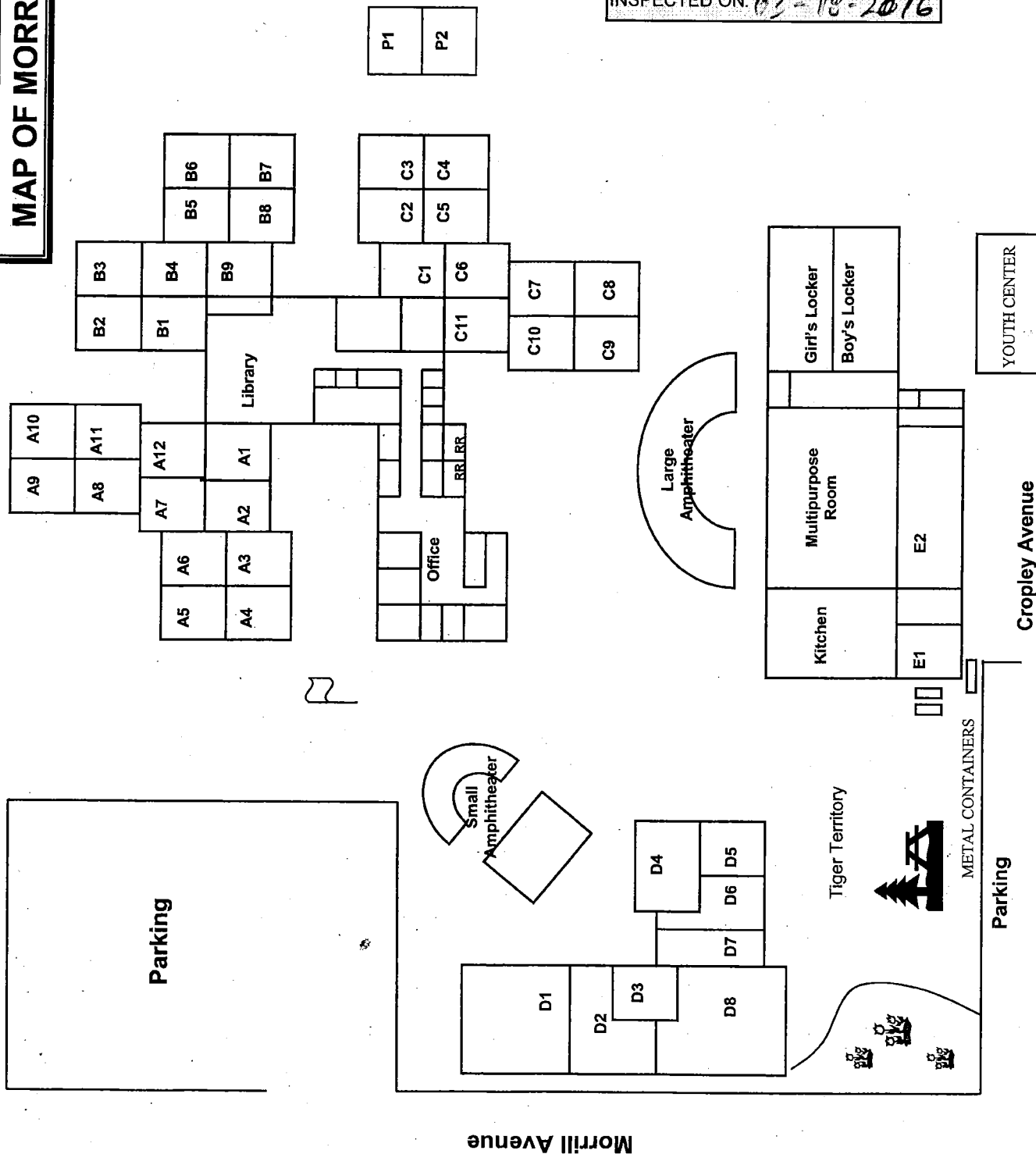

MAP OF MORRILL

MORRILL MIDDLE SCHOOL
INSPECTED ON: 9-16-15

P1

P2

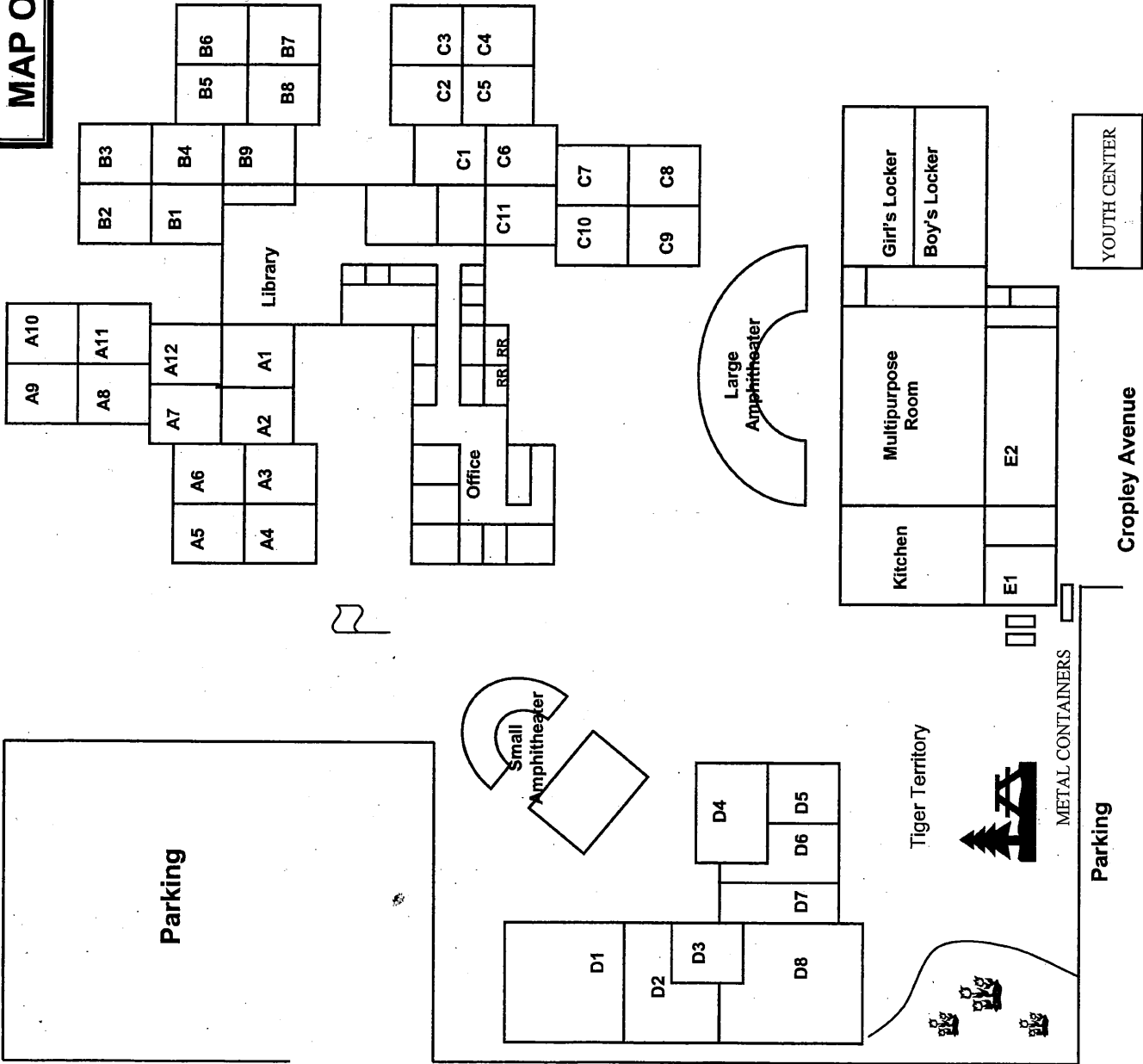

MAP OF MORRILL

MORRILL MIDDLE SCHOOL
INSPECTED ON: 03-18-2015

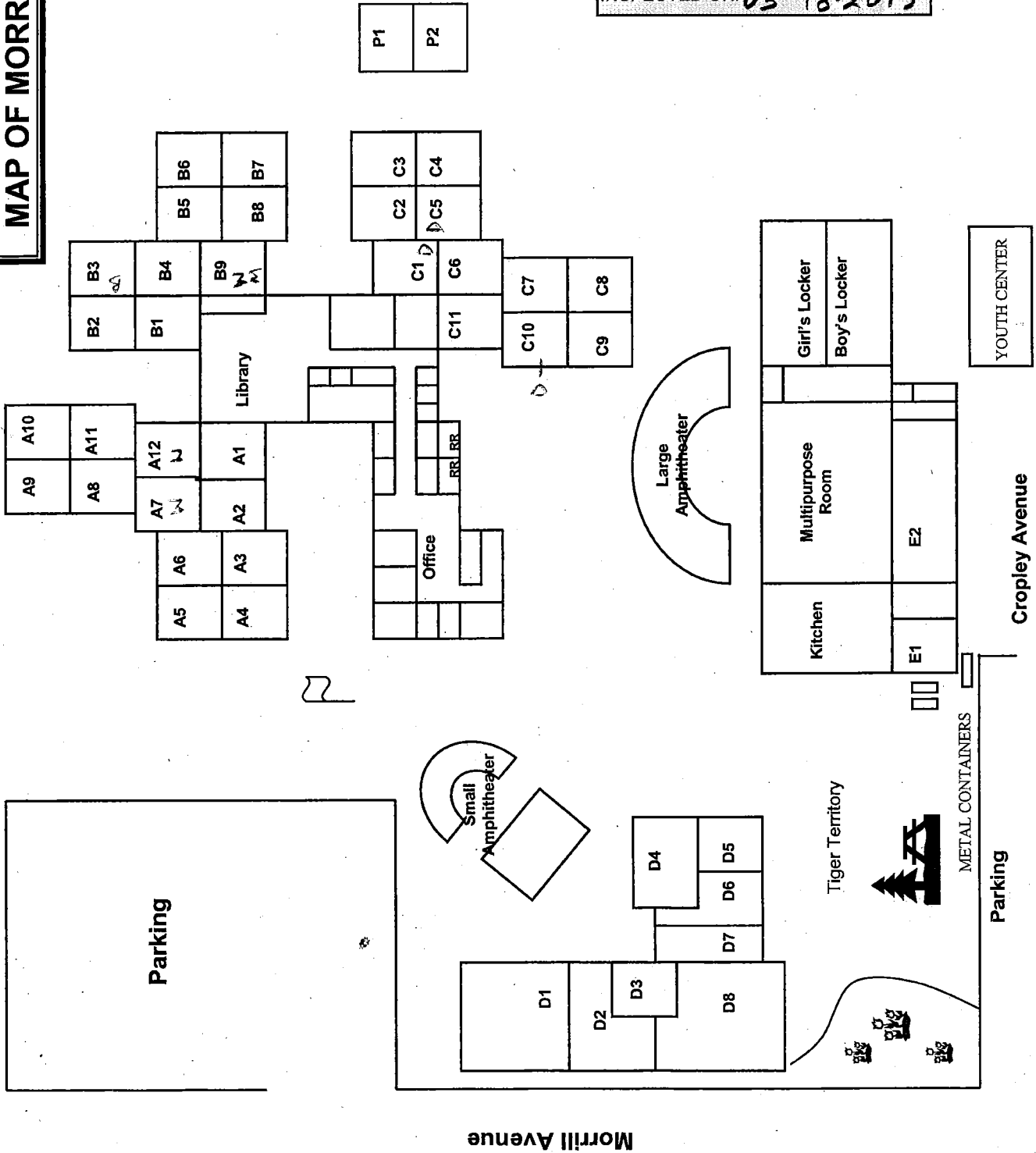

MAP OF MORRILL

MORRILL MIDDLE SCHOOL
INSPECTED ON: 08-28-2014

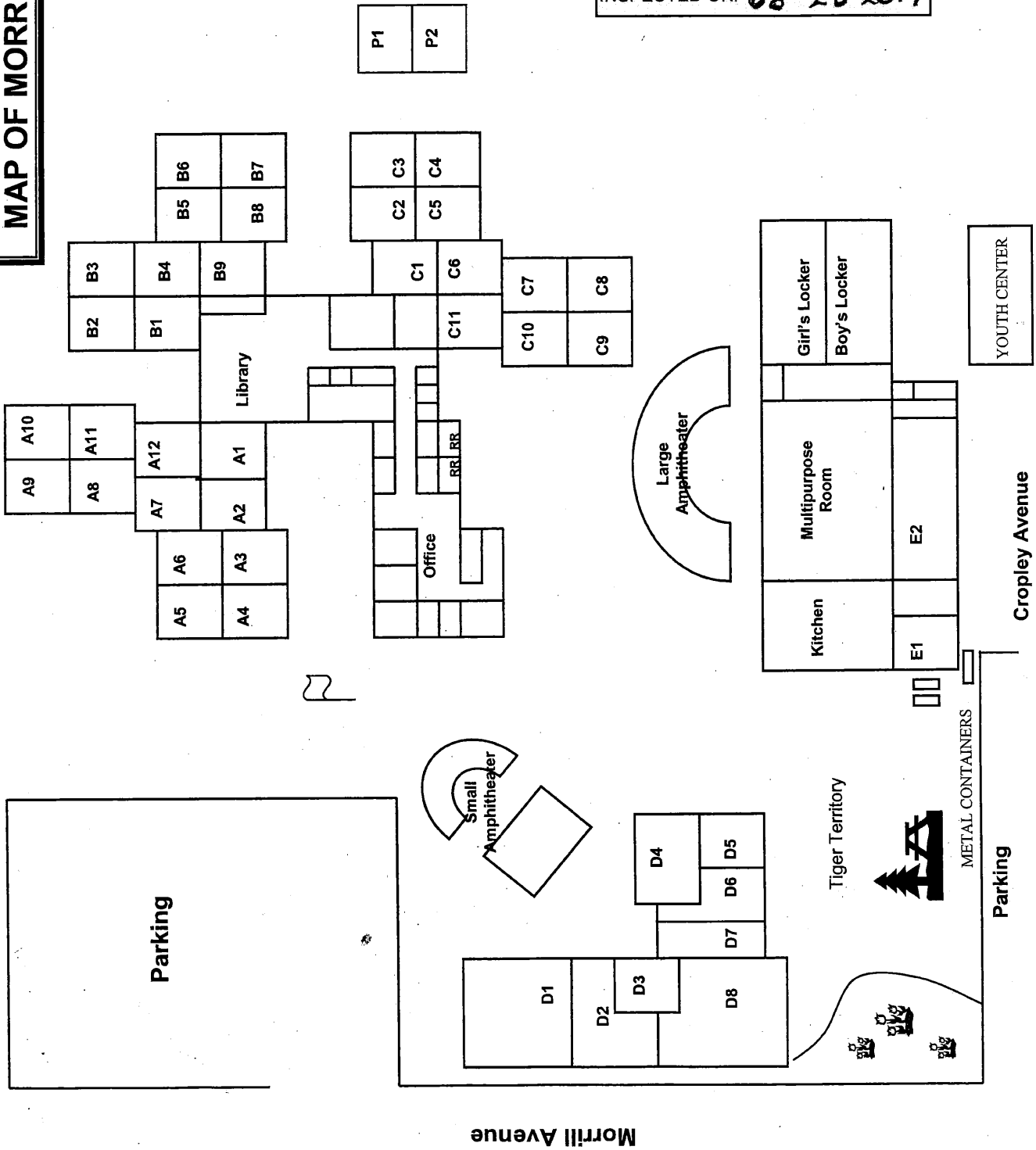

MAP OF MORRILL

MORRILL MIDDLE SCHOOL
INSPECTED ON: 3-6-19

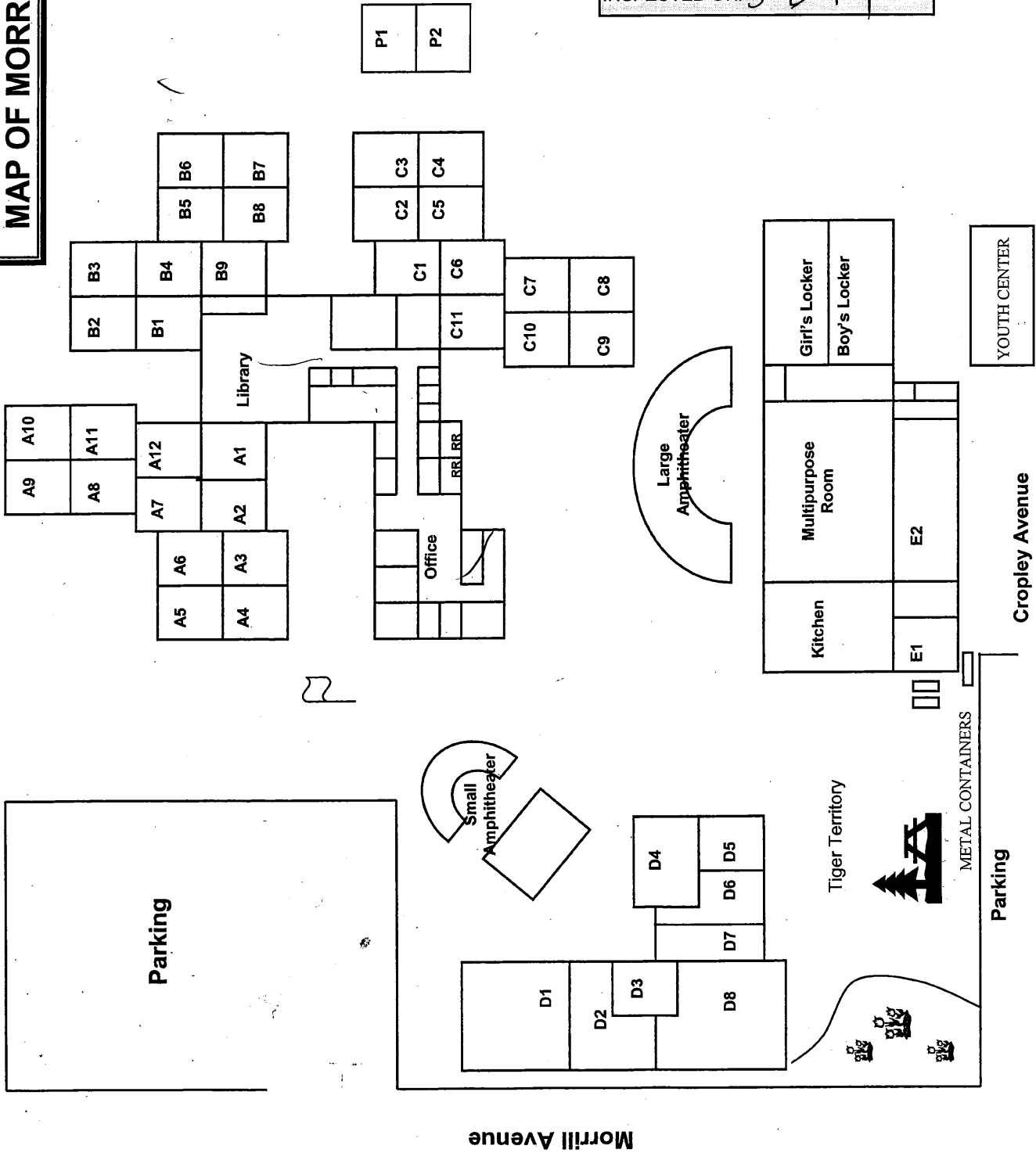

MAP OF MORRILL

MORRILL MIDDLE SCHOOL
INSPECTED ON: 09-24-2013

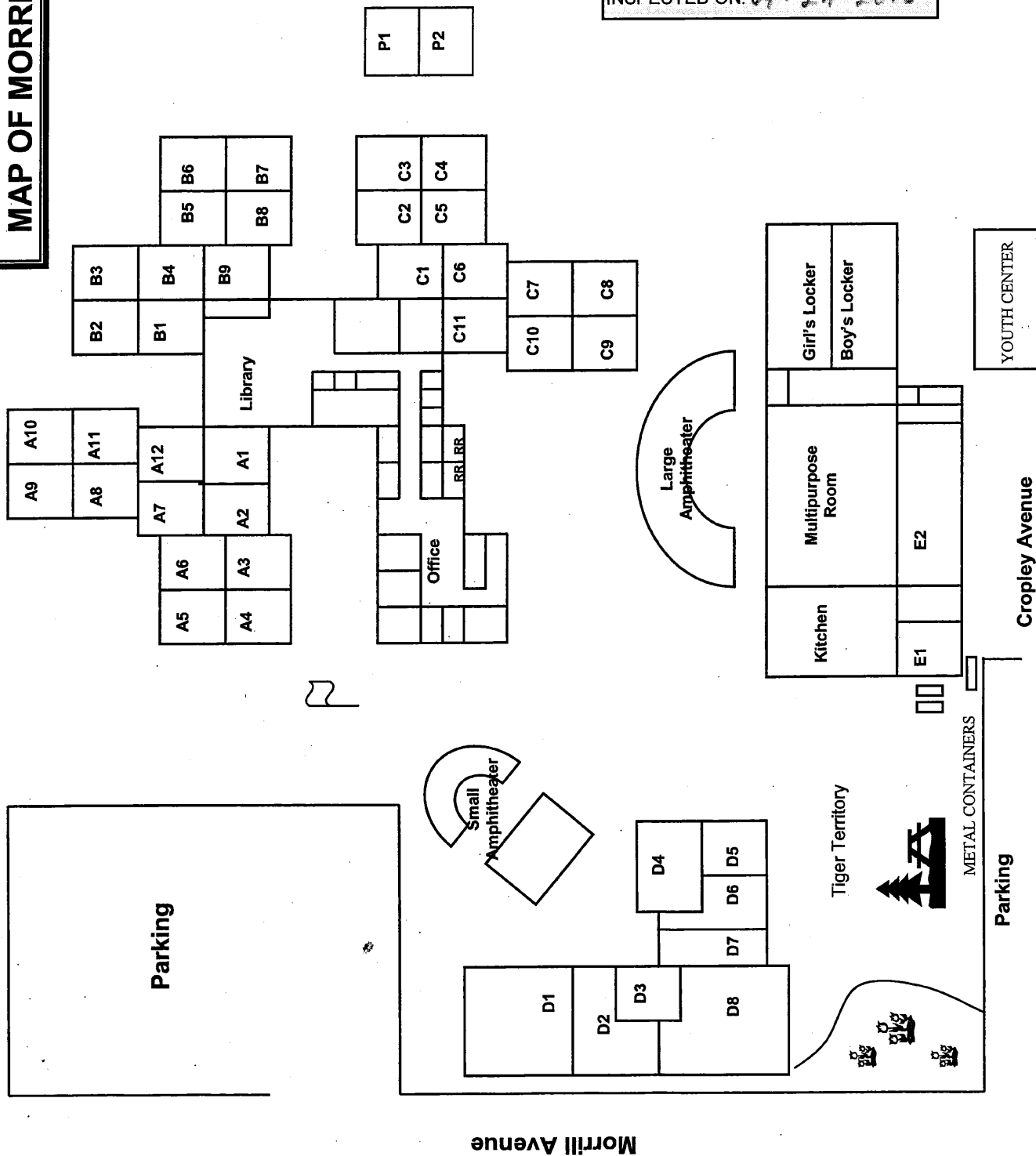

MAP OF MORRILL

MORRILL MIDDLE SCHOOL

INSPECTED ON: 04-02-13

P1

P2

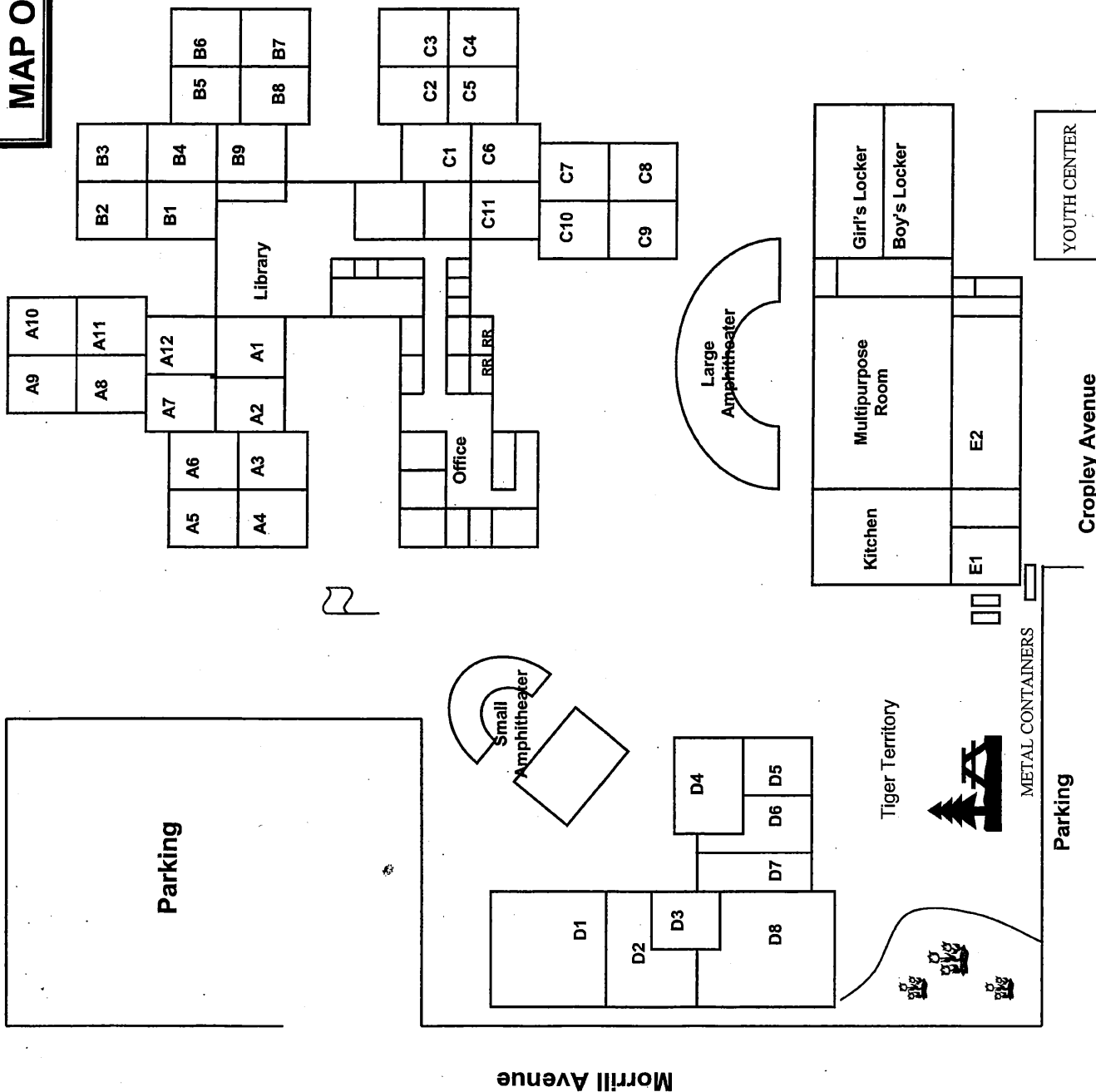

MAP OF MORRILL

MORRILL MIDDLE SCHOOL
INSPECTED ON: 10-9-12

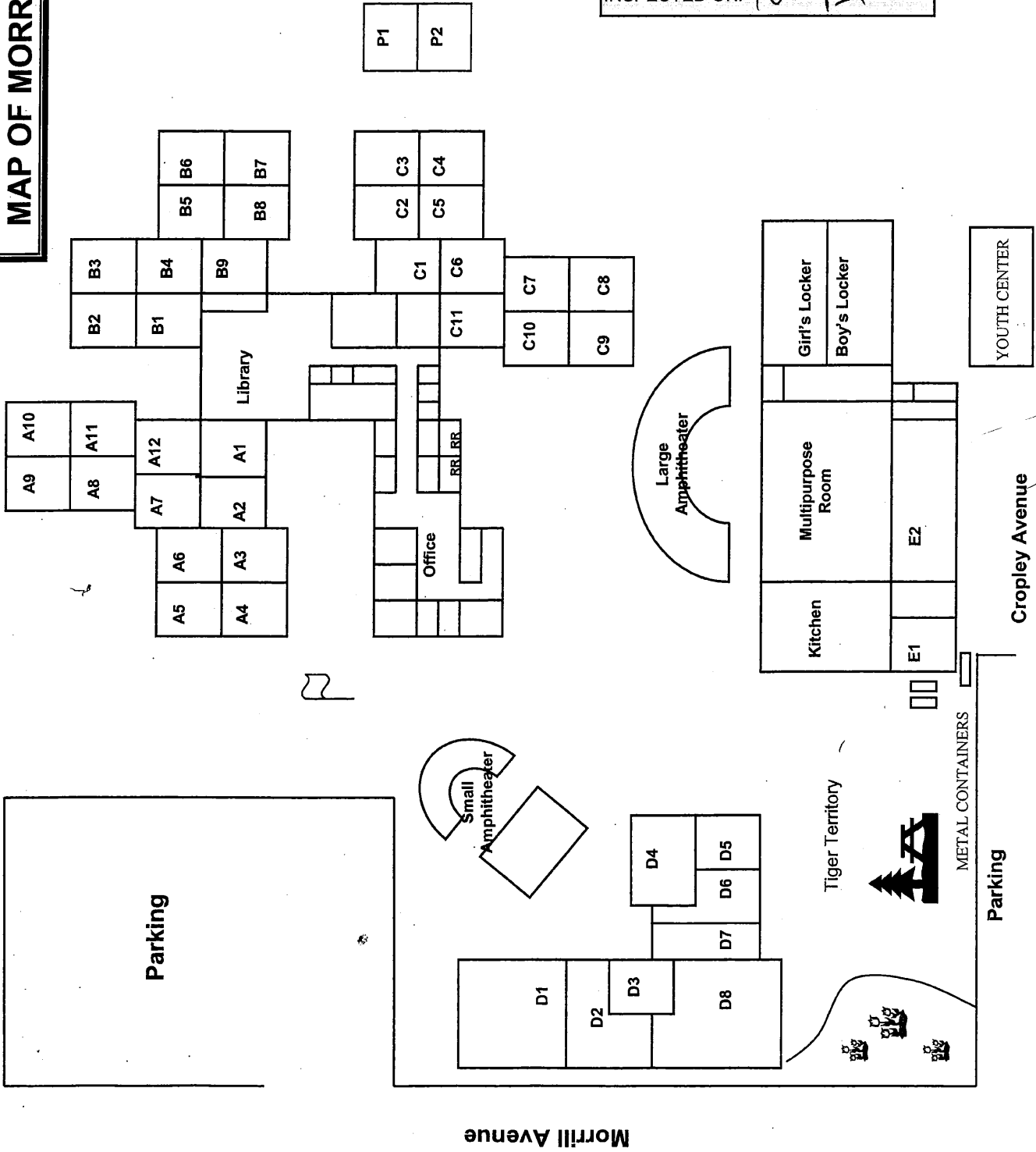

MAP OF MORRILL

MORRILL MIDDLE SCHOOL
INSPECTED ON: 04-12-12

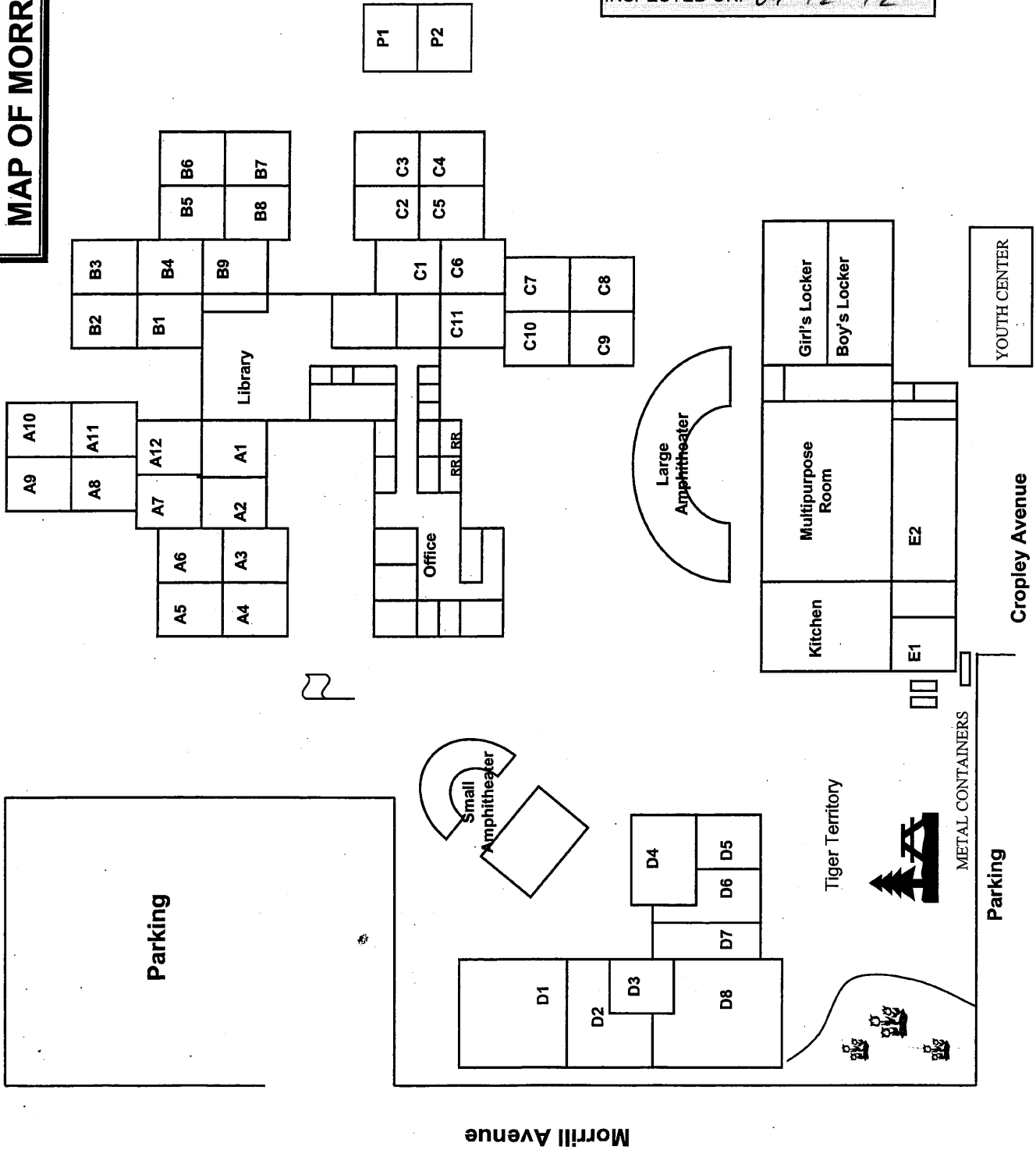

MAP OF MORRILL

MORRILL MIDDLE SCHOOL

INSPECTED ON: 11-29-11

P1

P2

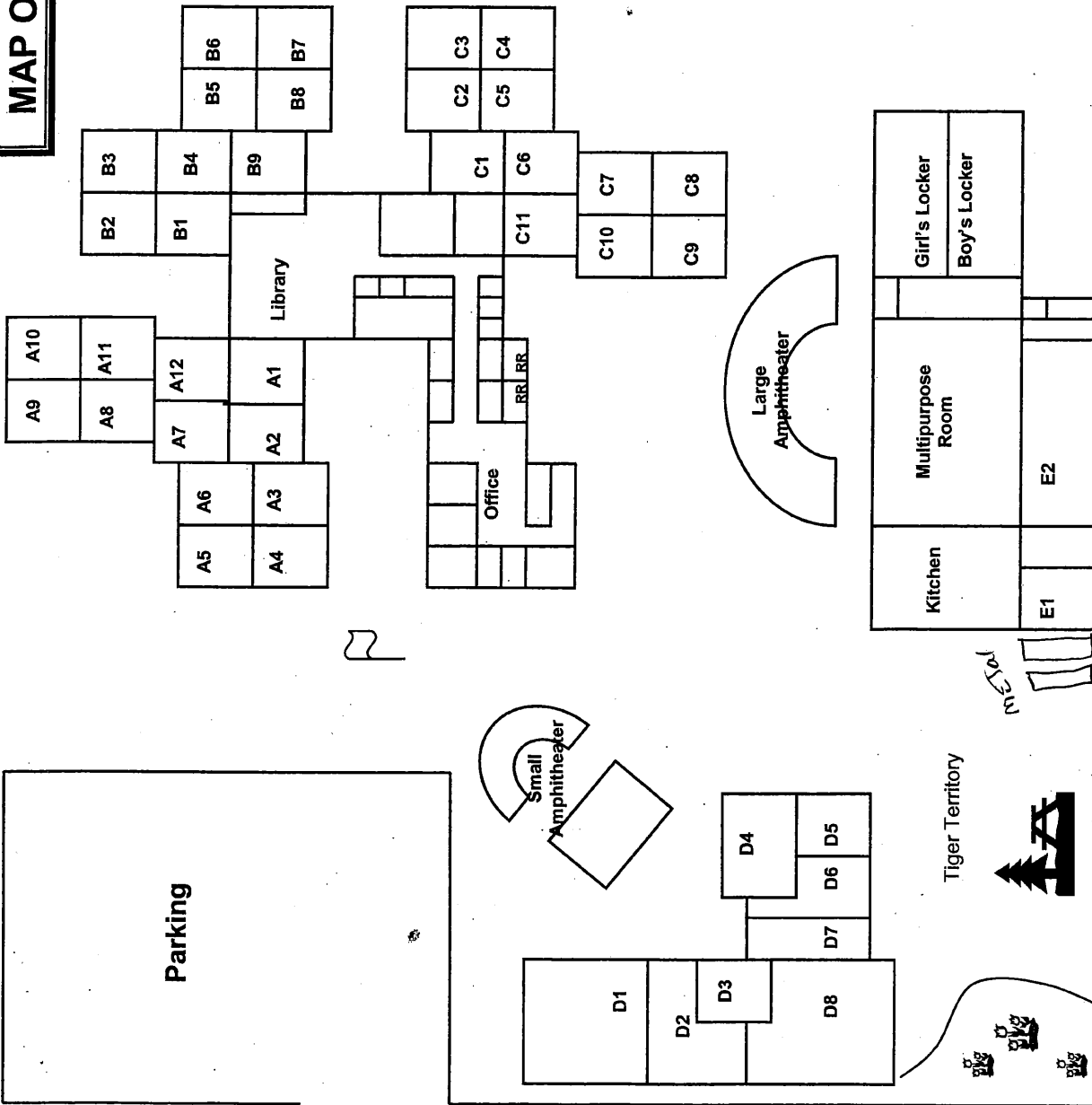

YOUTH CENTER

Cropley Avenue

Parking

Morrill Avenue

MAP OF MORRILL

MORRILL MIDDLE SCHOOL
INSPECTED ON: 9/2/10

P1	P2
----	----

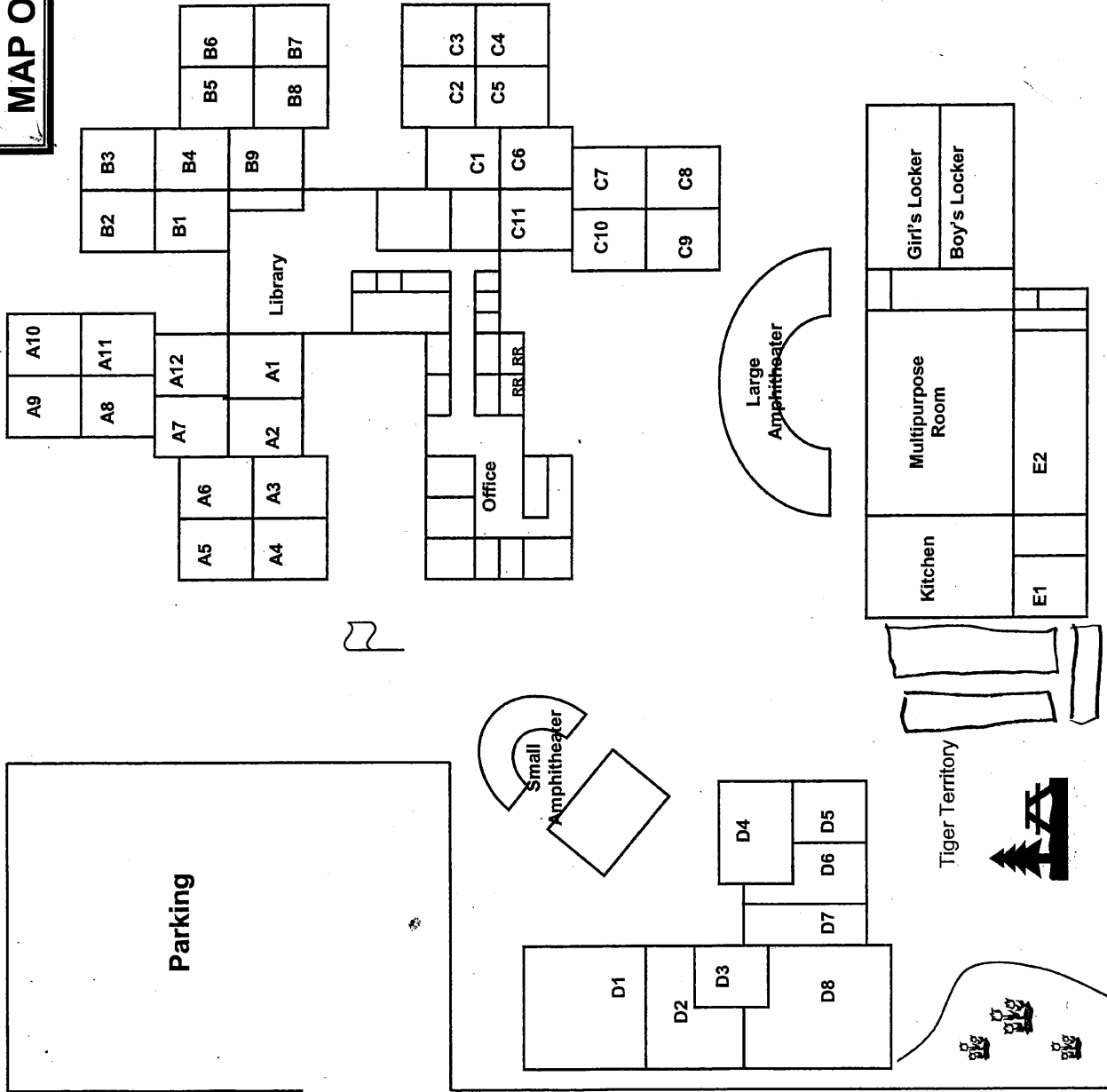

Morrill Avenue

Cropley Avenue

Parking

MAP OF MORRILL

MORRILL MIDDLE SCHOOL
INSPECTED ON: 03-09-10

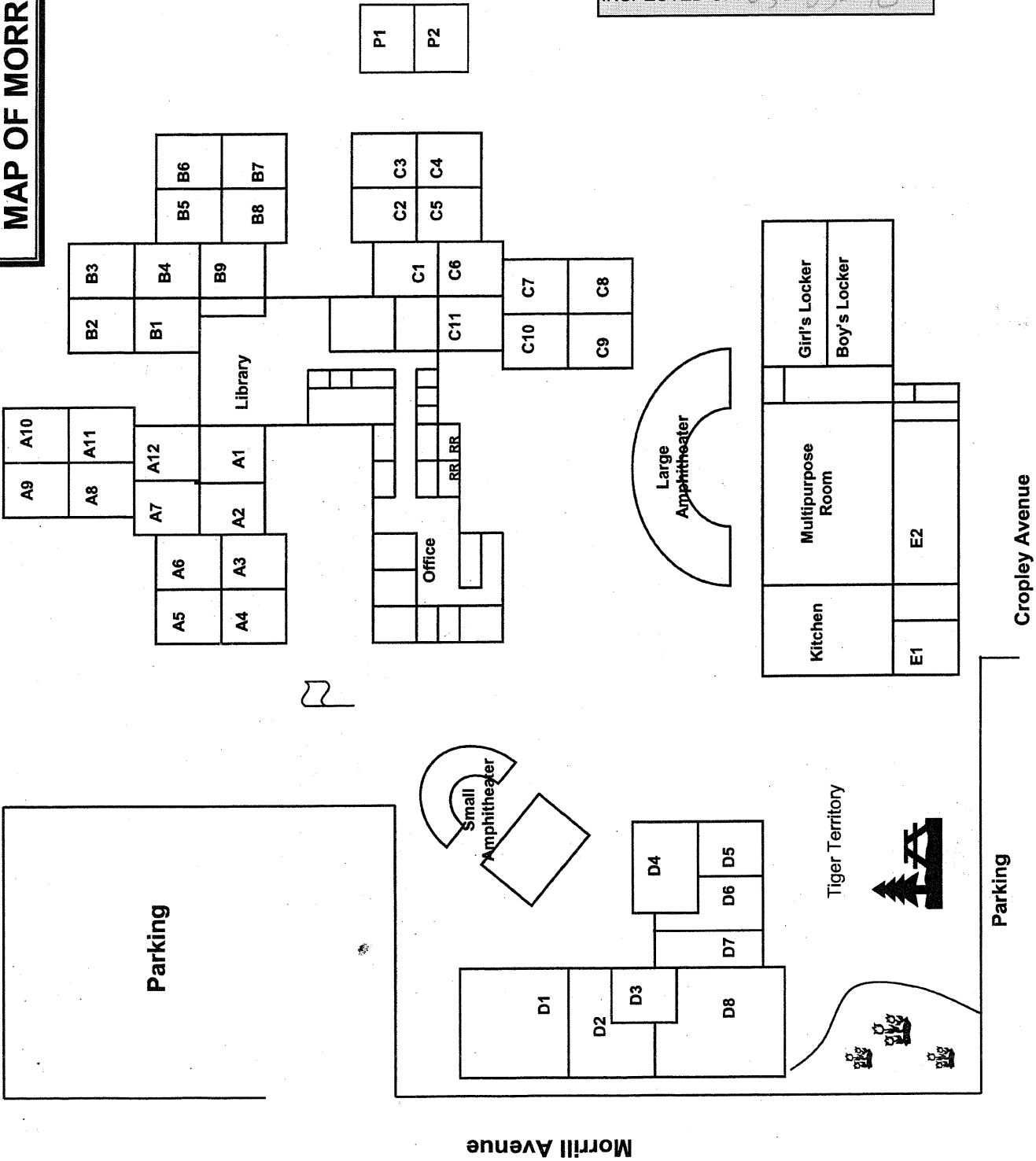

MAP OF MORRILL

MORRILL MIDDLE SCHOOL
INSPECTED ON: 09-08-09

P1	P2
----	----

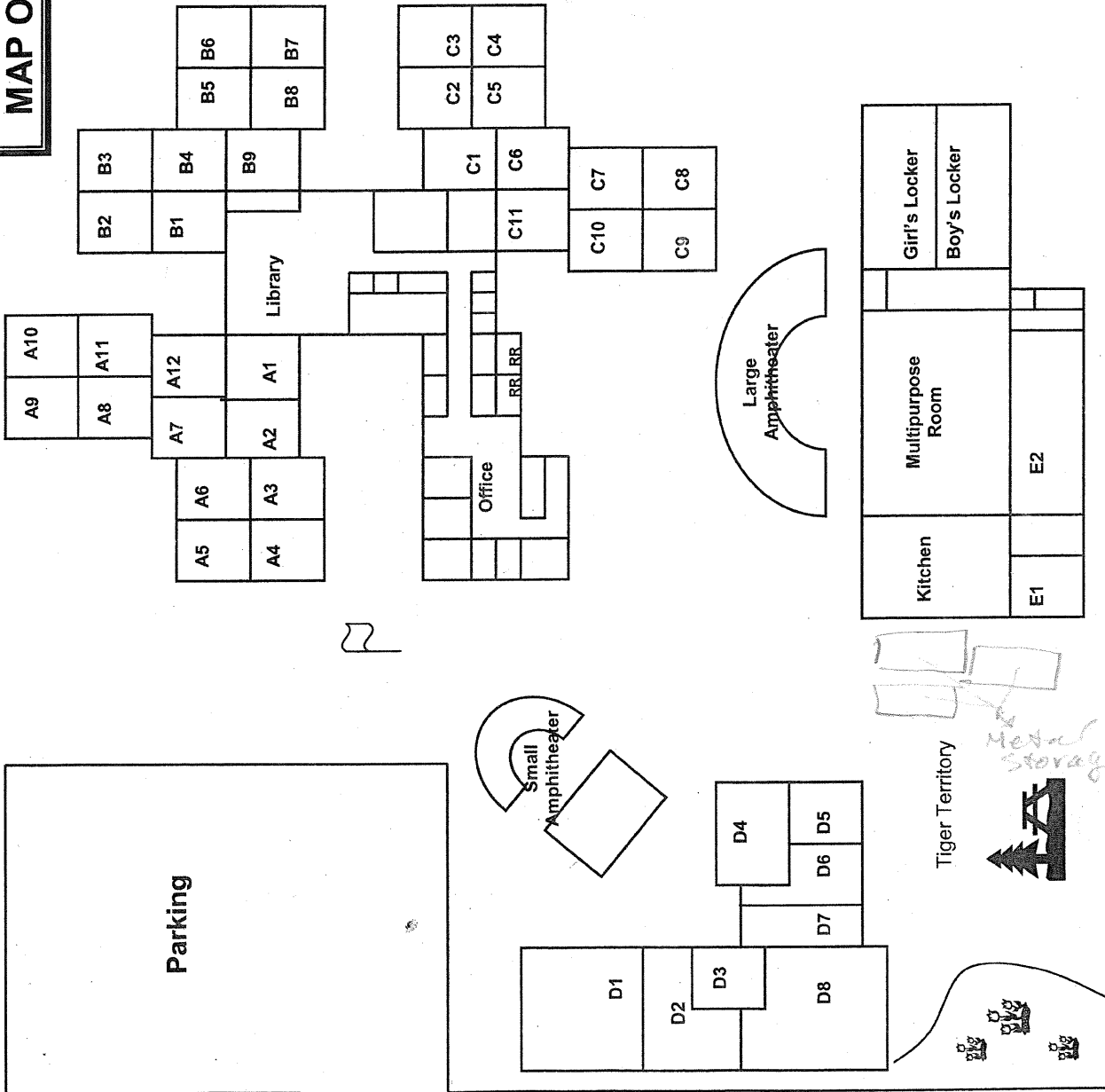

Morrill Avenue

Cropley Avenue

MAP OF MORRILL

MORRILL MIDDLE SCHOOL
INSPECTED ON: 09-098
5/12/09

P1	P2
----	----

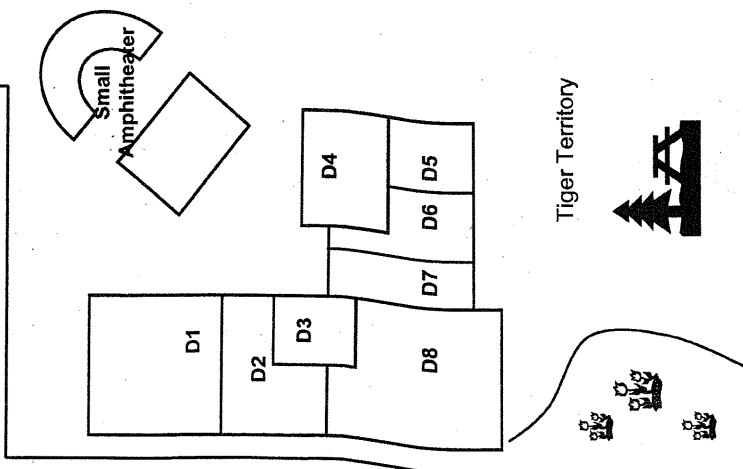
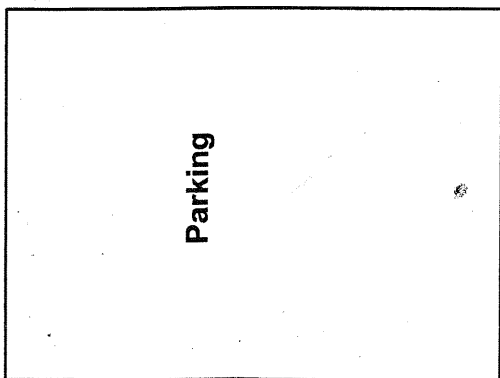
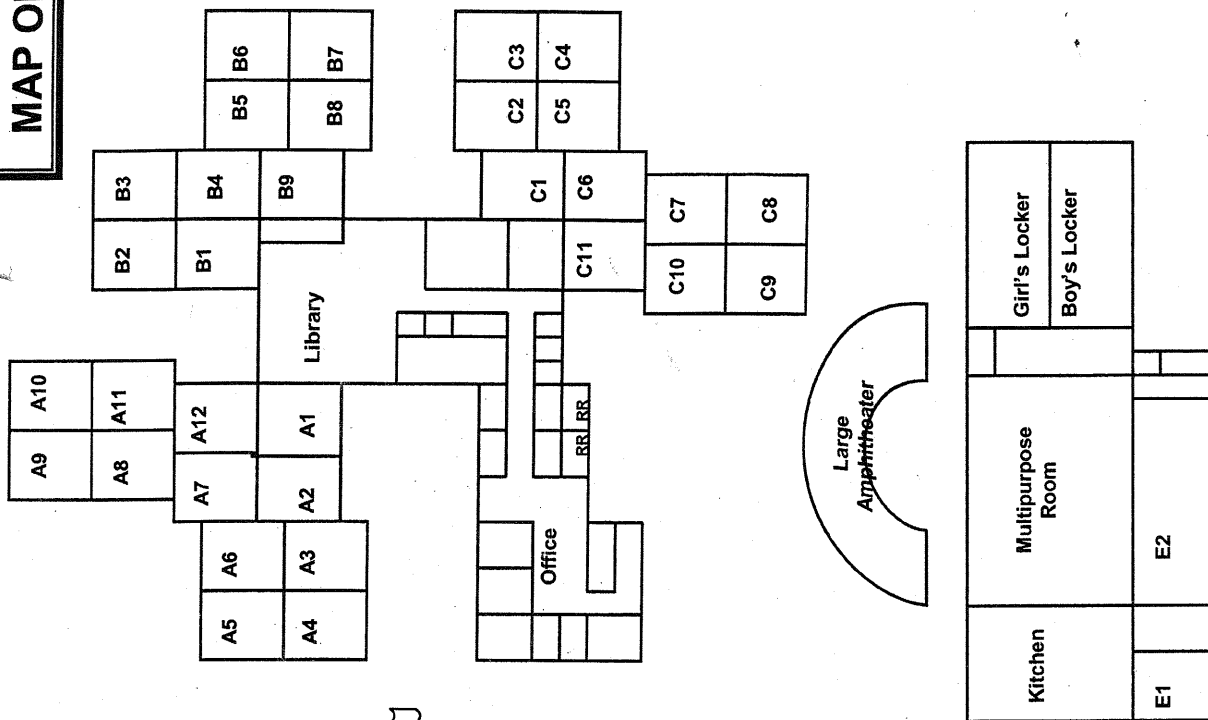

Cropley Avenue

Parking

MAP OF MORRILL

MORRILL MIDDLE SCHOOL
INSPECTED ON: 10/6/08

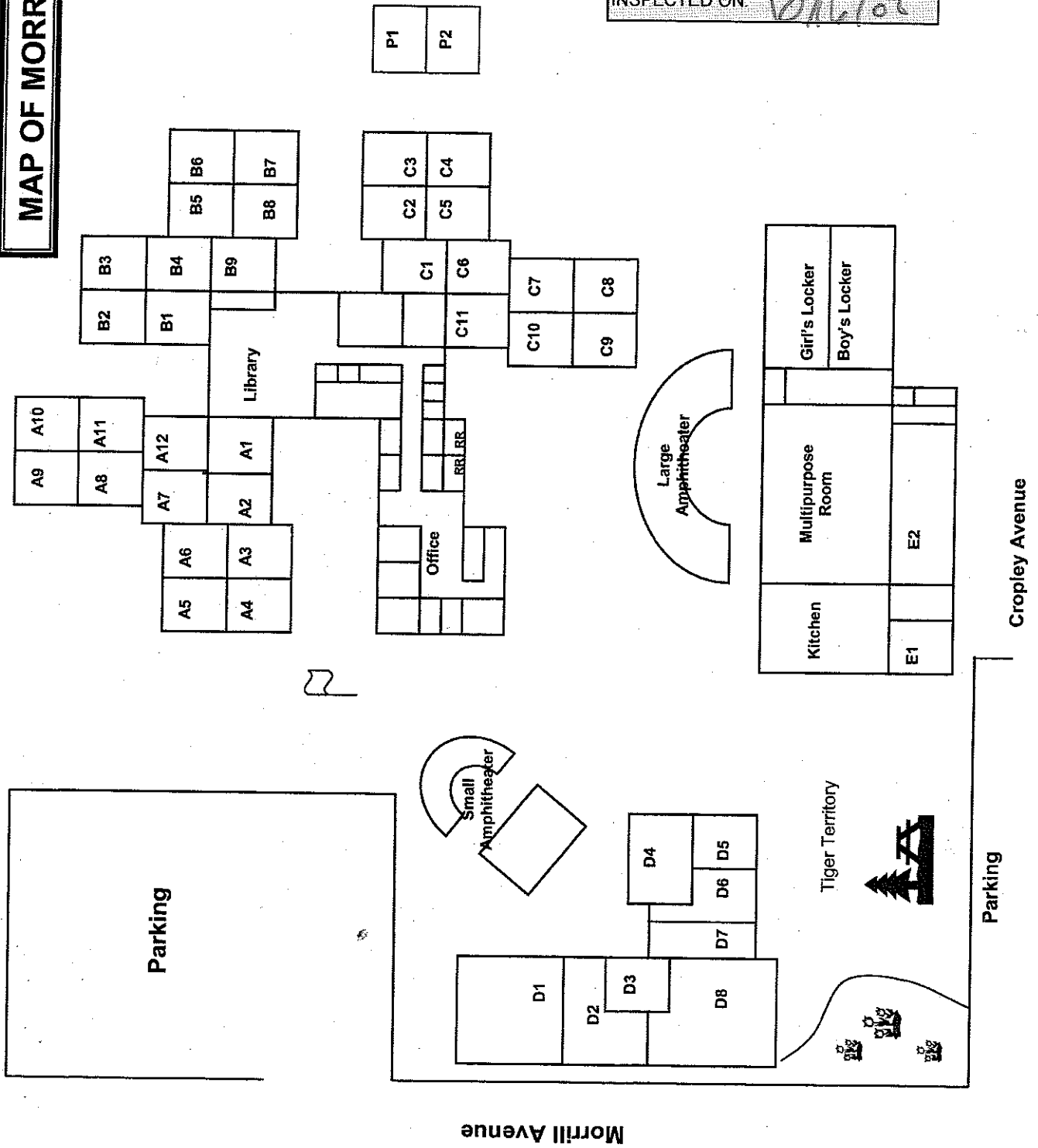

MAP OF MORRILL

MORRILL MIDDLE SCHOOL
INSPECTED ON: 4-18-08

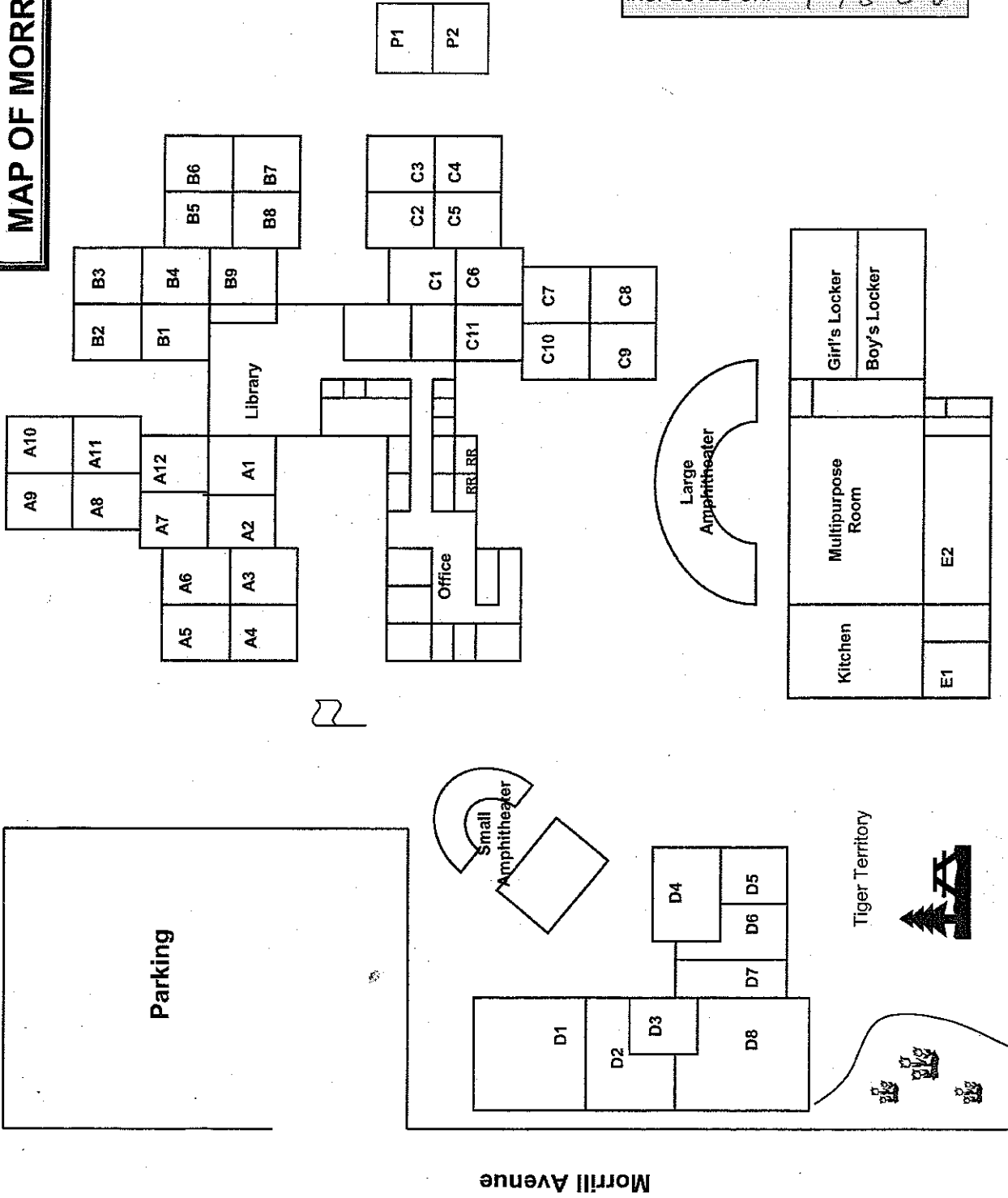

MAP OF MORRILL

MORRILL MIDDLE SCHOOL
INSPECTED ON: 11-06-07

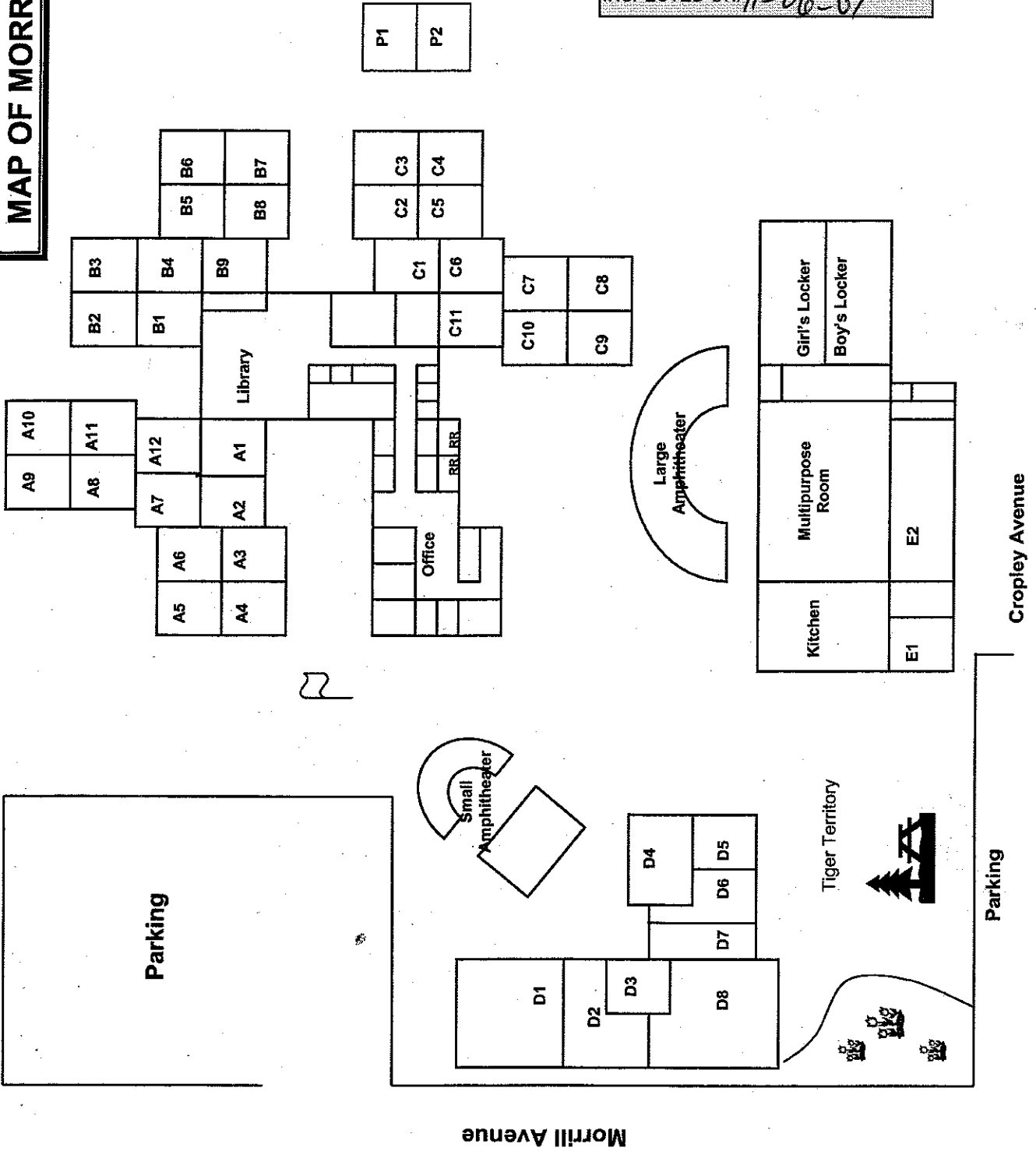

MORRILL MIDDLE SCHOOL 2012
 INSPECTED ON: 03/09/07



NOT TO SCALE

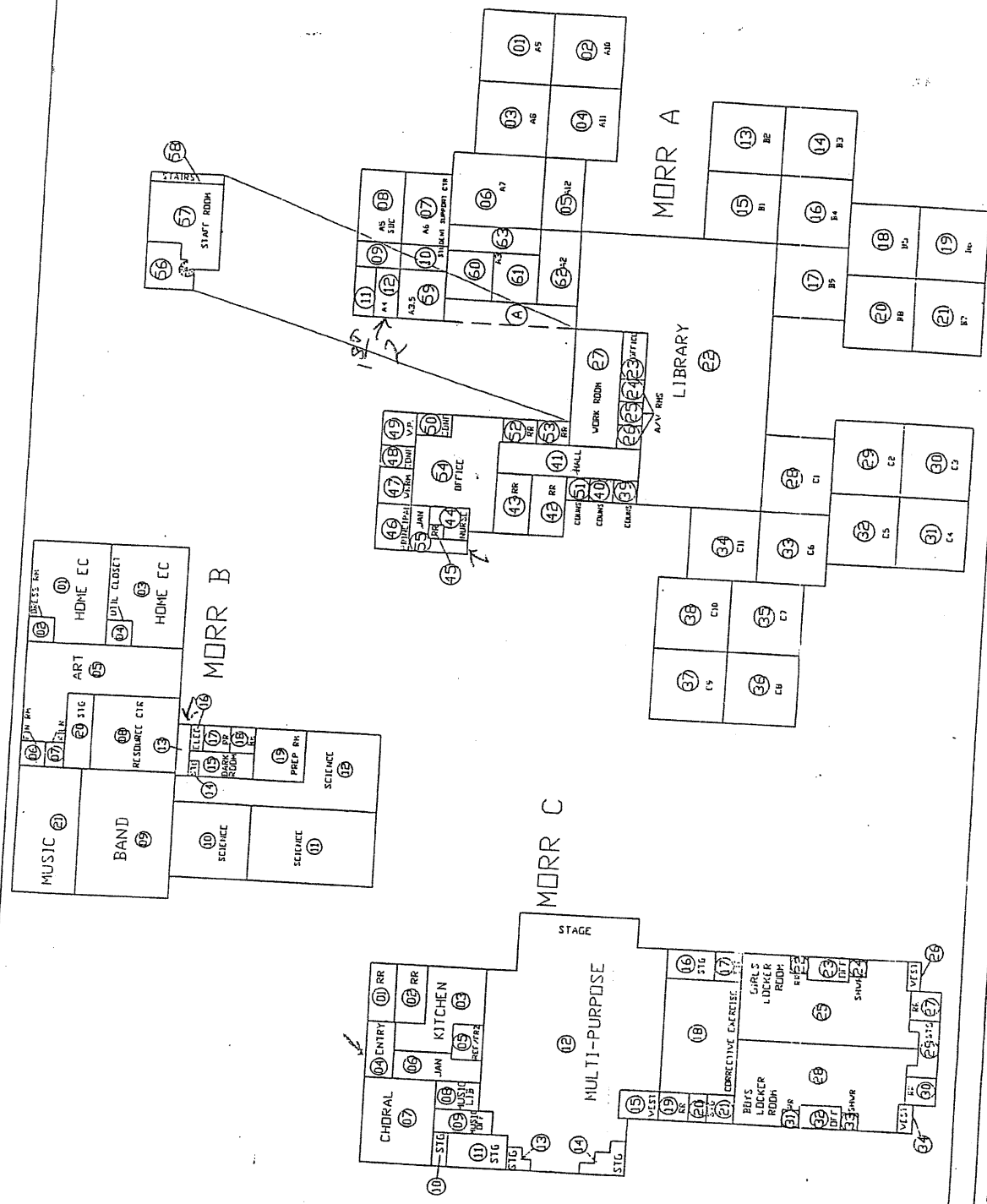

NAMING CONVENTION SITEPLAN

SCHOOL NAME: MORRILL MIDDLE
 ADDRESS: 1970 MORRILL AVENUE
 COUNTY: SANTA CLARA
 ACREAGE: N/A
 REV. DATE: 01/25/99

BERRYESSA UNITED
 1376 PIEDMONT RD
 SAN JOSE, CA 95132

MAP OF MORRILL

MORRILL MIDDLE SCHOOL
PAGE 1 OF 2
INSPECTED ON: 03/09/07

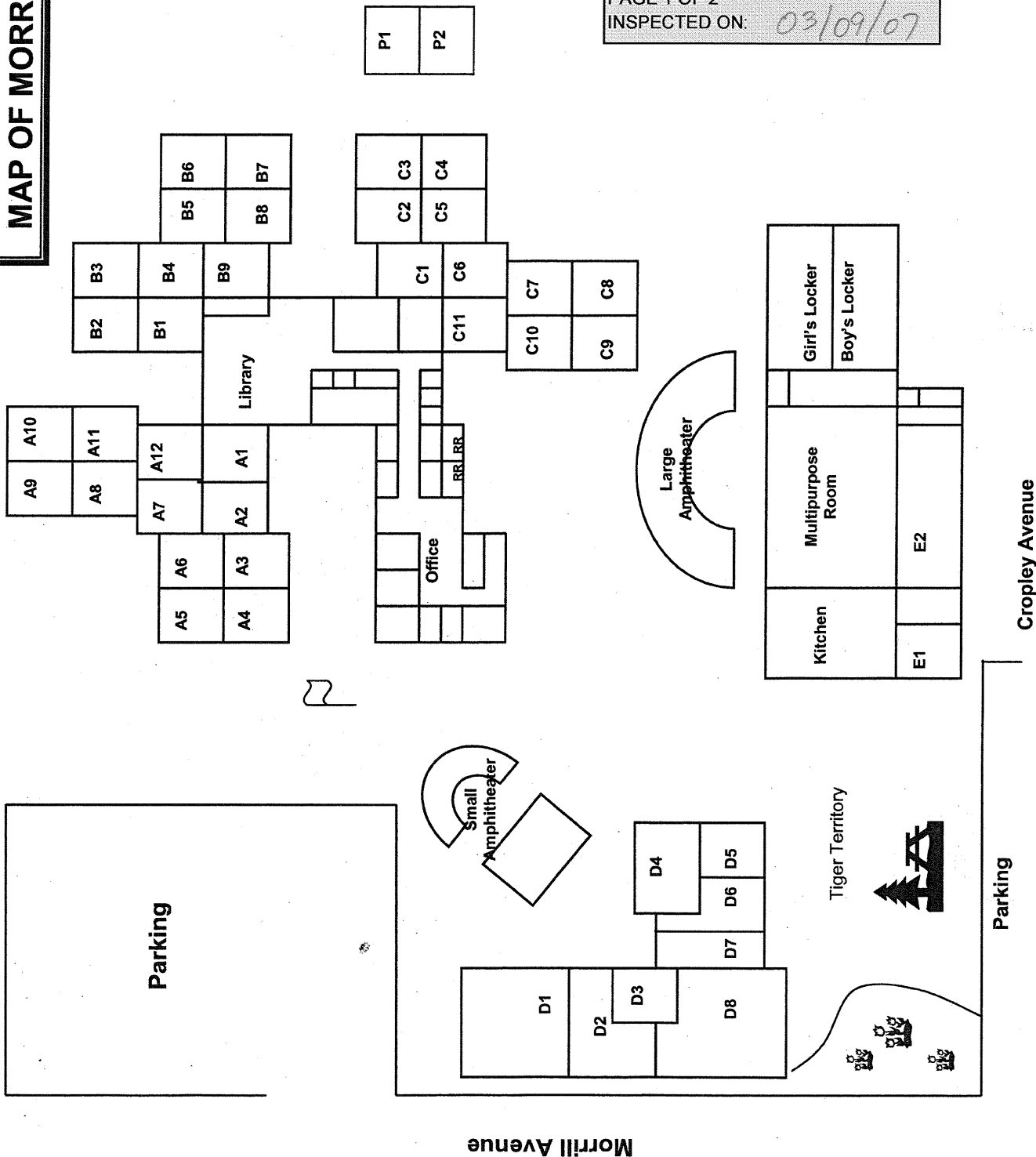

MORRILL MIDDLE SCHOOL
INSPECTED ON: 08-25-06



NOT TO SCALE

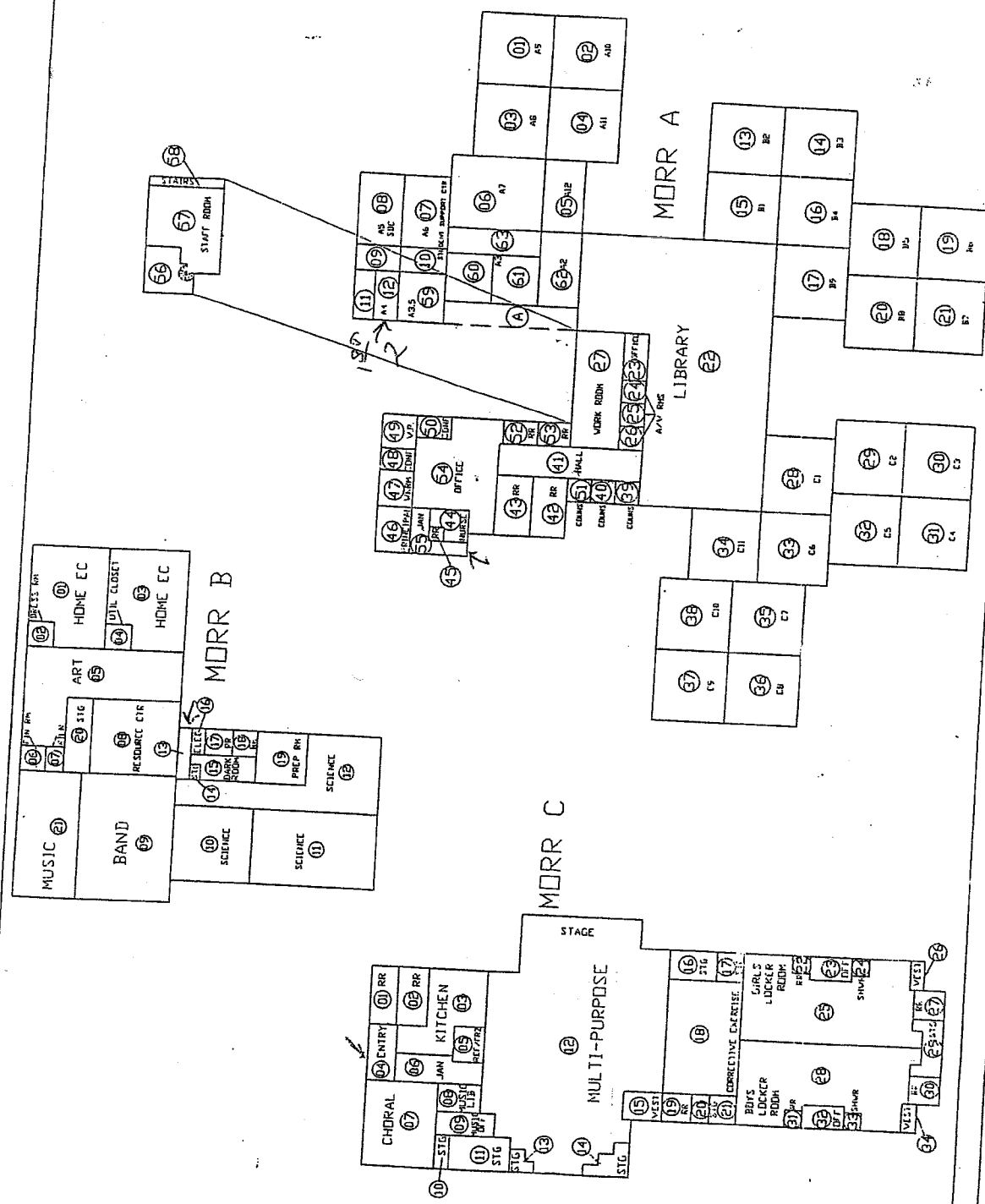

NAMING CONVENTION SITEPLAN

BERRYESSA UNIFIED
1376 PIEDMONT RD
SAN JOSE, CA 95132

SCHOOL NAME: MORRILL MIDDLE
ADDRESS: 1970 MORRILL AVENUE
SCHOOL DISTRICT: BERRYESSA UNIFIED
COUNTY: SANTA CLARA
ACREAGE: N/A
REV. DATE: 01/25/99

MORRILL MIDDLE SCHOOL
INSPECTED ON: 04/20/06



NOT TO SCALE

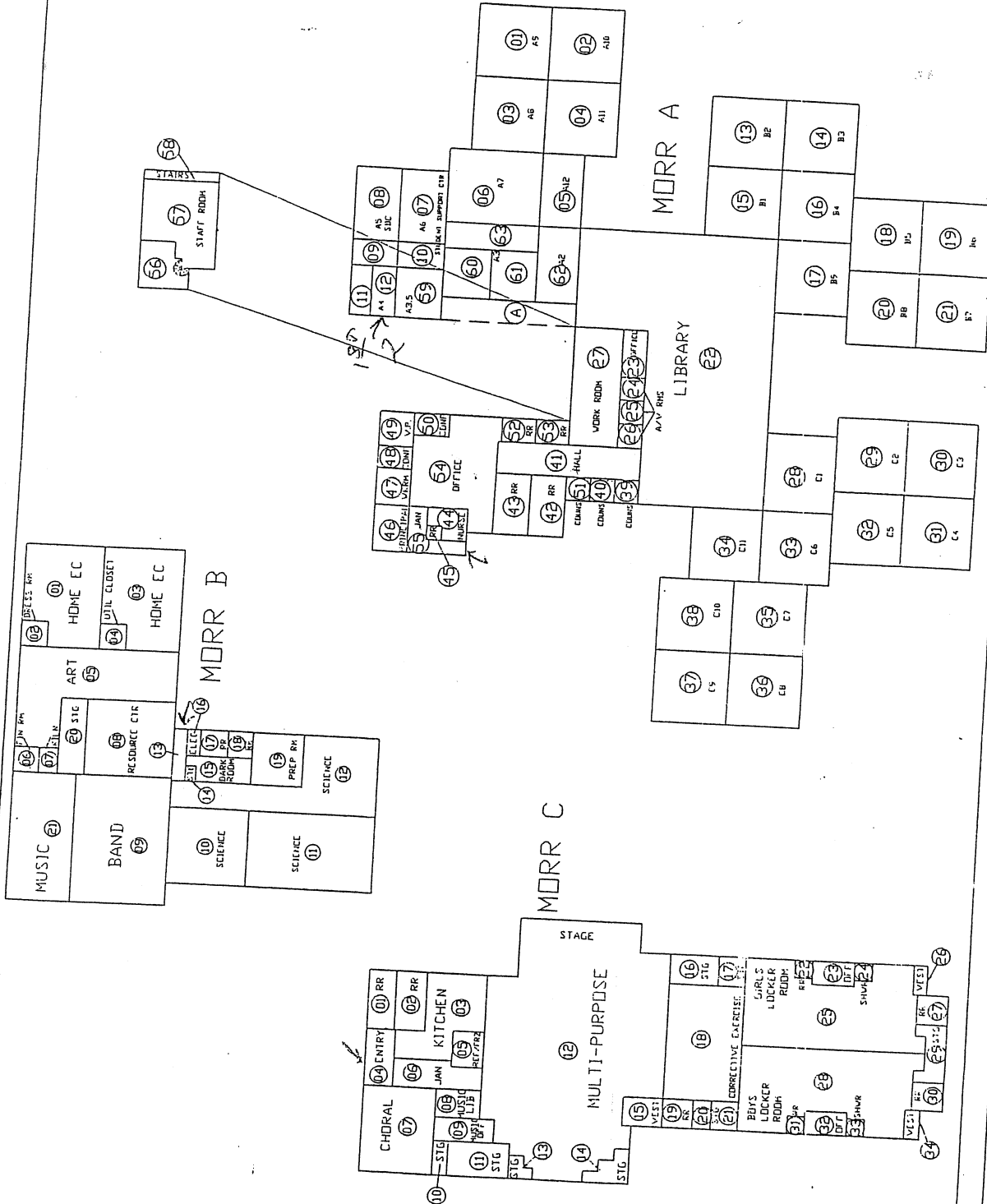

NAMING CONVENTION SITEPLAN

SCHOOL NAME: MORRILL MIDDLE
ADDRESS: 1970 MORRILL AVENUE
SCHOOL DISTRICT: BERRYESSA UNIFIED
COUNTY: SANTA CLARA
ACREAGE: N/A
REV. DATE: 01/25/99

BERRYESSA UNIFIED
1376 PIEDMONT RD
SAN JOSE, CA 95132

MORRILL MIDDLE SCHOOL
INSPECTED SEPTEMBER 2005

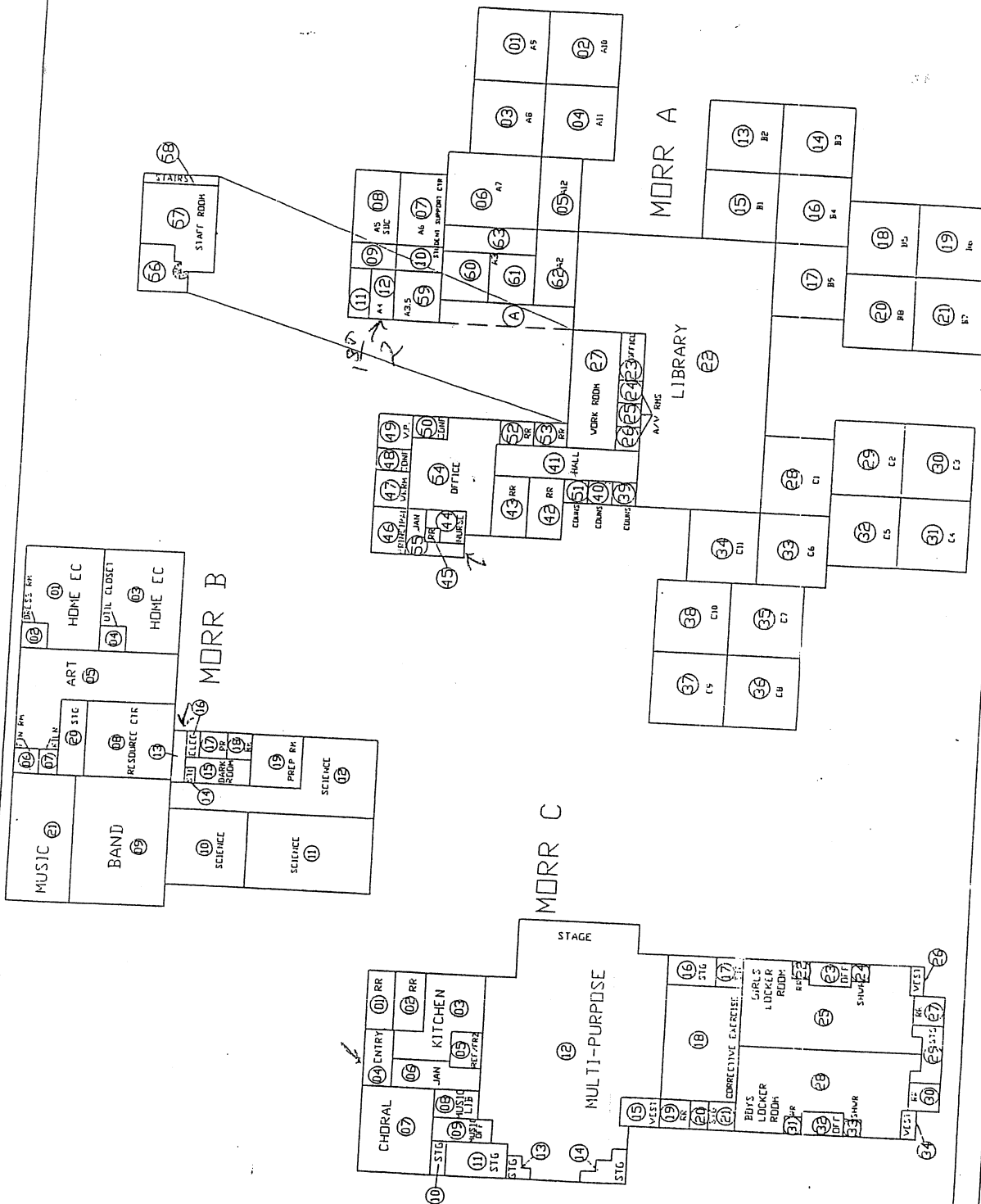
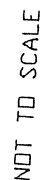

SCHOOL NAME MORRILL MIDDLE
ADDRESS 1970 MORRILL AVENUE
SCHOOL DISTRICT BERRYESA UNIFIED
COUNTY SANTA CLARA
ACREAGE N/A
REV. DATE 01/25/99

NAMING CONVENTION SITEPLAN

BERRYESSA UNIFIED
1376 PIEDMONT RD
SAN JOSE, CA 95132